

# Massachusetts Cultural Resource Information System

## Scanned Record Cover Page

<b>Inventory No:</b>	SWN.814
<b>Historic Name:</b>	Christ Church Cemetery
<b>Common Name:</b>	
<b>Address:</b>	Main St Behind Christ Church
<b>City/Town:</b>	Swansea
<b>Village/Neighborhood:</b>	Gardner's Neck;
<b>Local No:</b>	
<b>Year Constructed:</b>	C 1841
<b>Use(s):</b>	Burial Ground;
<b>Significance:</b>	Religion;
<b>Area(s):</b>	SWN.D
<b>Designation(s):</b>	Nat'l Register District (02/16/1990); Nat'l Register MRA (02/16/1990);
<b>Building Materials:</b>	
<b>Demolished</b>	No



The Massachusetts Historical Commission (MHC) has converted this paper record to digital format as part of ongoing projects to scan records of the Inventory of Historic Assets of the Commonwealth and National Register of Historic Places nominations for Massachusetts. Efforts are ongoing and not all inventory or National Register records related to this resource may be available in digital format at this time.

The MACRIS database and scanned files are highly dynamic; new information is added daily and both database records and related scanned files may be updated as new information is incorporated into MHC files. Users should note that there may be a considerable lag time between the receipt of new or updated records by MHC and the appearance of related information in MACRIS. Users should also note that not all source materials for the MACRIS database are made available as scanned images. Users may consult the records, files and maps available in MHC's public research area at its offices at the State Archives Building, 220 Morrissey Boulevard, Boston, open M-F, 9-5.

Users of this digital material acknowledge that they have read and understood the MACRIS Information and Disclaimer (<http://mhc-macris.net/macrisdisclaimer.htm>)

Data available via the MACRIS web interface, and associated scanned files are for information purposes only. THE ACT OF CHECKING THIS DATABASE AND ASSOCIATED SCANNED FILES DOES NOT SUBSTITUTE FOR COMPLIANCE WITH APPLICABLE LOCAL, STATE OR FEDERAL LAWS AND REGULATIONS. IF YOU ARE REPRESENTING A DEVELOPER AND/OR A PROPOSED PROJECT THAT WILL REQUIRE A PERMIT, LICENSE OR FUNDING FROM ANY STATE OR FEDERAL AGENCY YOU MUST SUBMIT A PROJECT NOTIFICATION FORM TO MHC FOR MHC'S REVIEW AND COMMENT. You can obtain a copy of a PNF through the MHC web site ([www.sec.state.ma.us/mhc](http://www.sec.state.ma.us/mhc)) under the subject heading "MHC Forms."

Commonwealth of Massachusetts  
Massachusetts Historical Commission  
220 Morrissey Boulevard, Boston, Massachusetts 02125  
[www.sec.state.ma.us/mhc](http://www.sec.state.ma.us/mhc)

This file was accessed on: Monday, June 27, 2022 at 7:57 PM

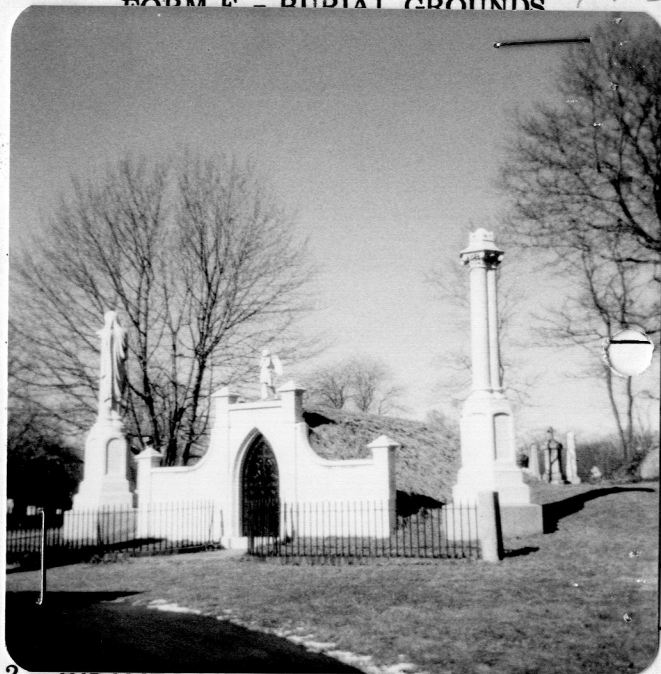

1. Town SWANSEA  
 REAR OF CHRIST CHURCH, MAIN STREET  
 Location \_\_\_\_\_  
 Name CHRIST CHURCH CEMETERY  
 Condition: Well kept up Neglected  
 (if neglected, explain how) \_\_\_\_\_  
 \_\_\_\_\_  
 \_\_\_\_\_  
 Approx. number gravestones 200-300  
 Earliest death date APR. 16, 1841  
 Most recent death date 1978

## 2. HISTORY OF BURIAL GROUND

THIS GRAVEYARD WAS LAID OUT BY CHRIST CHURCH IN 1847. HOWEVER THERE ARE EARLIER GRAVESTONES, SHOWING PEOPLE WERE REINTERRED THERE AFTER THE OPENING. ALSO THE STEVENS FAMILY, BENEFACTORS OF THE TOWN, ARE BURIED IN A CRYPT. FRANK STEVENS AND JAMES BIRCH WERE PIONEERS IN THE STAGECOACH AND FREIGHTING BUSINESS AND PROSPERED IN CALIFORNIA IN 1849.

3. MONUMENTS-Overall condition: upright fallen (approx. no.) \_\_\_\_\_ inscription legibility \_\_\_\_\_

4. MAP: Footage from street 300

RECEIVED

MAR 28 1979

MASS. HIST. COMM.

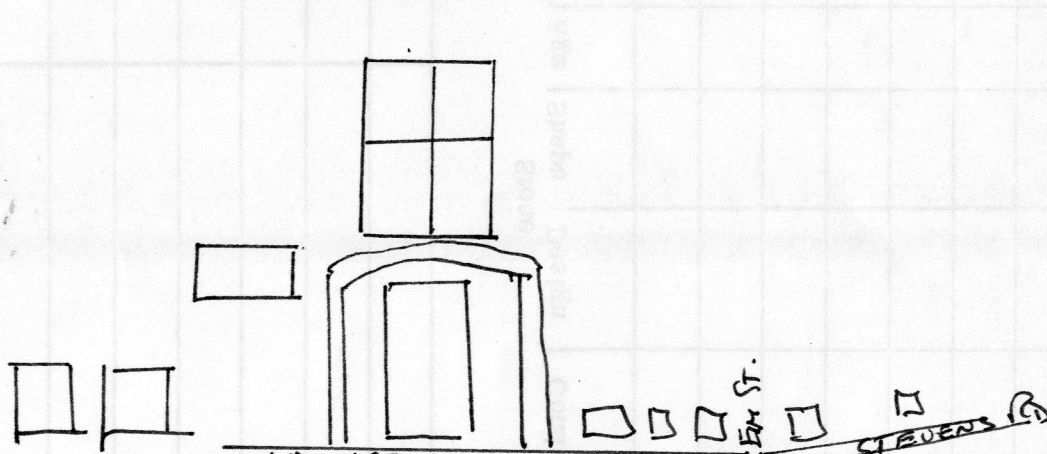

Name of Recorder HAROLD C. RTENDEAU Organization SWAN. HIST. SOC. Date Dec. 1978

For MHC use: USGS \_\_\_\_\_

Form # 814

### B. Pre-1830 Stones

[illegible]