

Massachusetts Cultural Resource Information System

Scanned Record Cover Page

Inventory No:	SWN.908
Historic Name:	Lees River Bridge
Common Name:	
Address:	Rt 103
City/Town:	Swansea
Village/Neighborhood:	Ocean Grove;
Local No:	
Year Constructed:	1926
Architect(s):	A. J. A. Designers;
Use(s):	Other Transportation;
Significance:	Engineering; Transportation;
Area(s):	
Designation(s):	
Building Materials:	
Demolished	No



The Massachusetts Historical Commission (MHC) has converted this paper record to digital format as part of ongoing projects to scan records of the Inventory of Historic Assets of the Commonwealth and National Register of Historic Places nominations for Massachusetts. Efforts are ongoing and not all inventory or National Register records related to this resource may be available in digital format at this time.

The MACRIS database and scanned files are highly dynamic; new information is added daily and both database records and related scanned files may be updated as new information is incorporated into MHC files. Users should note that there may be a considerable lag time between the receipt of new or updated records by MHC and the appearance of related information in MACRIS. Users should also note that not all source materials for the MACRIS database are made available as scanned images. Users may consult the records, files and maps available in MHC's public research area at its offices at the State Archives Building, 220 Morrissey Boulevard, Boston, open M-F, 9-5.

Users of this digital material acknowledge that they have read and understood the MACRIS Information and Disclaimer (<http://mhc-macris.net/macrisdisclaimer.htm>)

Data available via the MACRIS web interface, and associated scanned files are for information purposes only. THE ACT OF CHECKING THIS DATABASE AND ASSOCIATED SCANNED FILES DOES NOT SUBSTITUTE FOR COMPLIANCE WITH APPLICABLE LOCAL, STATE OR FEDERAL LAWS AND REGULATIONS. IF YOU ARE REPRESENTING A DEVELOPER AND/OR A PROPOSED PROJECT THAT WILL REQUIRE A PERMIT, LICENSE OR FUNDING FROM ANY STATE OR FEDERAL AGENCY YOU MUST SUBMIT A PROJECT NOTIFICATION FORM TO MHC FOR MHC'S REVIEW AND COMMENT. You can obtain a copy of a PNF through the MHC web site (www.sec.state.ma.us/mhc) under the subject heading "MHC Forms."

Commonwealth of Massachusetts
Massachusetts Historical Commission
220 Morrissey Boulevard, Boston, Massachusetts 02125
www.sec.state.ma.us/mhc

This file was accessed on: Monday, June 27, 2022 at 8:04 PM

Date : April 1, 1985Municipality Somerset/Swansea S.H. X N.S.H. Street Name & Route # Route 103

over

Street Name & Route # Lees RiverBridge No. S-16-3-S-35-3 Bridge Key # 034 640 000 101 Dist. 6CRITERIA FOR DETERMINATION OF HISTORIC SIGNIFICANCEI. Builders Contribution

AASHTO rating: 60 (10-12-88)

QuantityUnknown X Several Many
(1 - 10) (10 or more)Name of Builder: UnknownDesigner: Unknown MDPW - 4.77 and A.J.A. designers (plans)Plaque: Yes No XII. AGE: Pre 1850 1850-1900 1926 1900-1930 III. TECHNICAL:Bridge Type Concrete Tee - Box BeamBridge Width 30.5'Total Length of Bridge 600' (Assume to be whole causeway)Number of Spans: 1 Span Lengths 52'Patented: Yes No Unknown XLoad Carrying Capacity: Adequate X Inadequate Configuration: Unique Unusual Common X

Types of Materials:

8" concrete deck covered with 6" gravel and 2 layers
of bit. conc. (6") - concrete guardrails - abutments and footings
of rubble concrete with abutments and wingwalls faced in granite
masonry - concrete curbing

List Special Features and Modifications:

Deep cove molding on fascia beams.

Aesthetics: Unusual _____ Good _____ Common X
 Site Integrity: Retained _____ Violated X
 History of Bridge and Area: **Bridge spans Lees River in close proximity to more recent Rte. 195 bridge. Span is centered in a 600' causeway and in recent years a motel/restaurant and businesses have encroached on eastern shoreline adjacent to bridge.**

ECONOMICS

Owner: Municipal _____ County _____ State X Federal _____
 R. R. _____

What is your recommendation ?

Maintenance _____ Replacement _____ Rehabilitation _____

Are materials available for Rehabilitation? Yes _____ No _____

Is structure scheduled for replacement? Yes _____ No _____

* PHOTOS - INDICATE SHOTS TAKEN Dict 6 photos

- | | |
|--------------------|------------------------|
| 1. Setting | ⑥. Elevation |
| 2. Builders Plaque | 7. Joint & Connections |
| 3. 3/4 View | 8. Machinery |
| ④. Thru View | ⑨. Decorative Features |
| 5. Under View | |

COMMENTS & CONCLUSIONS

1. In your judgement, does this bridge have historic value? Yes _____ No X
2. Please explain your answer to #1

This is a structure of not uncommon design with no particular historic significance.

One of some 200-odd concrete T-beam bridges in the MDPW data base. Not a particularly early or technologically interesting example, in a much commercialized landscape setting.

3. Additional Comments required on back of page.

Additional comments.

Preparer: David G. Ashley
 Title: Ass't. Civil Engr.
 Date of Survey: March 15, 1985

S.J. Roper
 MDPW Historic Bridge Specialist
 July 14, 1989

INCLUDE TOPO SHEET SHOWING LOCATION



COMMONWEALTH OF MASSACHUSETTS
DEPARTMENT OF PUBLIC WORKS

FALL RIVER QUAD.
SOM. 918/SWN. 908



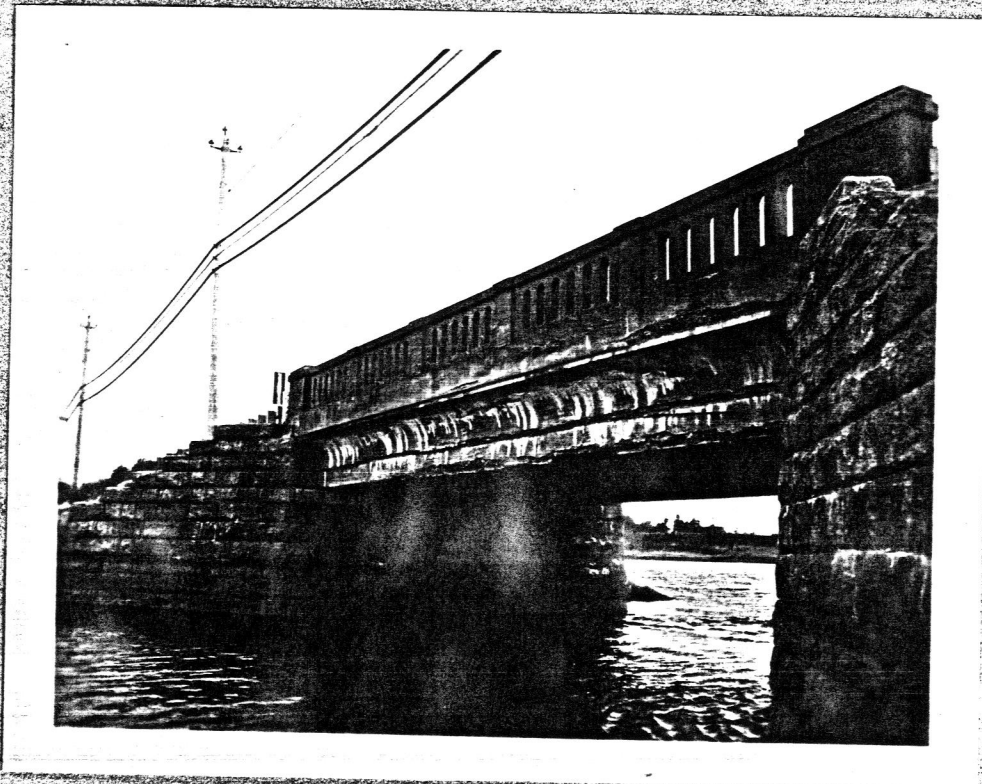
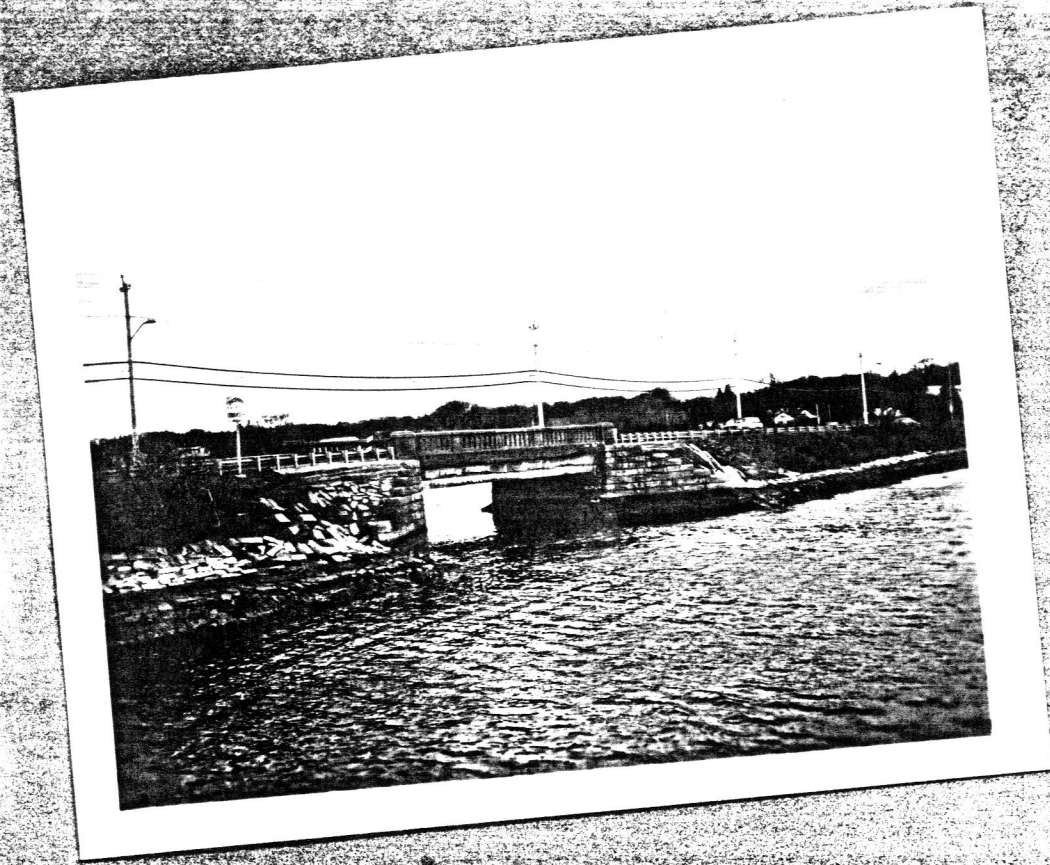

TO: BETSY FRIEDBERGRETURN TO REVIEWER BY _____
(DATE)FROM: WM. SMITHDATE: 4/30/90TOWN: SOMERSET / SWANSEAPROPERTY: S-16-3 / S-35-3 state 103 over Lees River
(NAME AND ADDRESS)

1. Does this property meet the criteria for NR eligibility?

☐ YES☒ NO

A. Criteria

- a. events
- b. lives
- c. characteristics
- d. information

B. Local _____ State _____ National _____

2. Statement of Significance: OR Why not eligible?

1926 concrete tee beamcommon bridge type☐ DOE LETTER WRITTEN

FILED IN ER FILE _____

(DATE)

Concur - INE

PMP