

Massachusetts Cultural Resource Information System

Scanned Record Cover Page

Inventory No:	SWN.140
Historic Name:	Chace, Charles Anthony House
Common Name:	Wannamoissett
Address:	945 Gardner's Neck Rd
City/Town:	Swansea
Village/Neighborhood:	South Swansea; Gardner's Neck;
Local No:	12;
Year Constructed:	C 1900
Architectural Style(s):	Queen Anne;
Use(s):	Single Family Dwelling House;
Significance:	Architecture;
Area(s):	SWN.H
Designation(s):	
Building Materials:	Roof: Asphalt Shingle; Wall: Wood Shingle; Foundation: Cobblestone;
Demolished	No



The Massachusetts Historical Commission (MHC) has converted this paper record to digital format as part of ongoing projects to scan records of the Inventory of Historic Assets of the Commonwealth and National Register of Historic Places nominations for Massachusetts. Efforts are ongoing and not all inventory or National Register records related to this resource may be available in digital format at this time.

The MACRIS database and scanned files are highly dynamic; new information is added daily and both database records and related scanned files may be updated as new information is incorporated into MHC files. Users should note that there may be a considerable lag time between the receipt of new or updated records by MHC and the appearance of related information in MACRIS. Users should also note that not all source materials for the MACRIS database are made available as scanned images. Users may consult the records, files and maps available in MHC's public research area at its offices at the State Archives Building, 220 Morrissey Boulevard, Boston, open M-F, 9-5.

Users of this digital material acknowledge that they have read and understood the MACRIS Information and Disclaimer (<http://mhc-macris.net/macrisdisclaimer.htm>)

Data available via the MACRIS web interface, and associated scanned files are for information purposes only. THE ACT OF CHECKING THIS DATABASE AND ASSOCIATED SCANNED FILES DOES NOT SUBSTITUTE FOR COMPLIANCE WITH APPLICABLE LOCAL, STATE OR FEDERAL LAWS AND REGULATIONS. IF YOU ARE REPRESENTING A DEVELOPER AND/OR A PROPOSED PROJECT THAT WILL REQUIRE A PERMIT, LICENSE OR FUNDING FROM ANY STATE OR FEDERAL AGENCY YOU MUST SUBMIT A PROJECT NOTIFICATION FORM TO MHC FOR MHC'S REVIEW AND COMMENT. You can obtain a copy of a PNF through the MHC web site (www.sec.state.ma.us/mhc) under the subject heading "MHC Forms."

Commonwealth of Massachusetts
Massachusetts Historical Commission
220 Morrissey Boulevard, Boston, Massachusetts 02125
www.sec.state.ma.us/mhc

This file was accessed on: Monday, June 27, 2022 at 7:37 PM

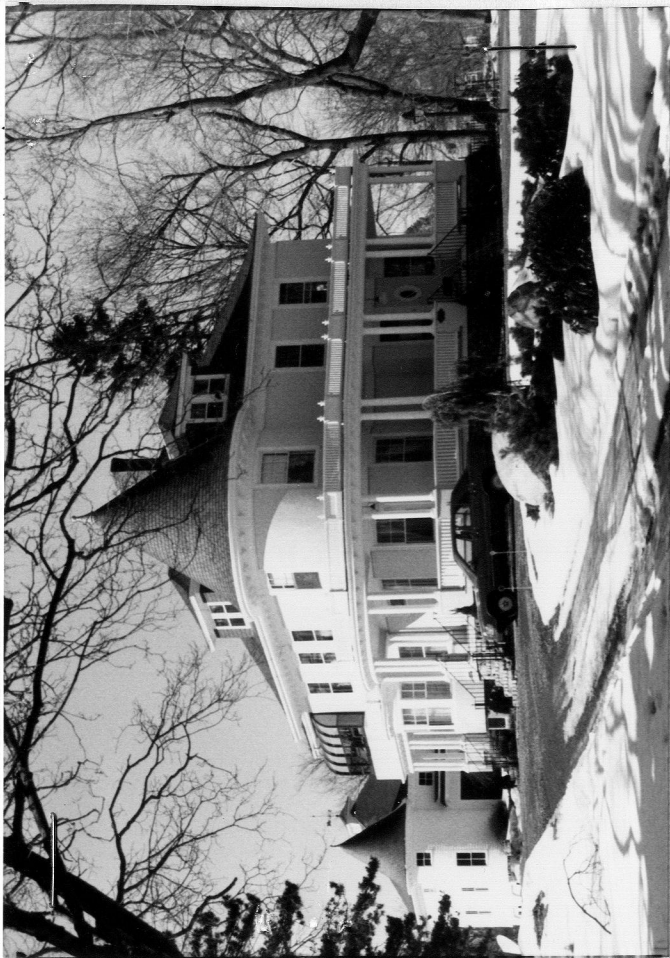

ICE COPY
NOT REMOVE

AREA

FORM NO.

F

140

Town SWANSEA

Address 945 Gardner's Neck Road

Historic Name "Wannamoissett"

Charles Anthony Chace House

Use: Present Residence

Original Residence

DESCRIPTION

Date 1900

Source Assessors' records

Style Queen Anne

Architect —

Exterior Wall Fabric Shingle

Outbuildings Two-story carriage house with tower ca. 1900

Major Alterations (with dates) None

Condition Good original fabric UD

Moved No Date —

Acreage Over one acre - 2.14 acres

Setting Set back on a well-proportioned lot, this substantial house makes a grand statement next to later, smaller structures in the area.

UTM REFERENCE 19-316900-4621320

USGS QUADRANGLE Fall River, MA:R.I.- 1967-79

SCALE 1:25,000

Recorded by Kay Flynn/E.A. Waring, May 1978

Organization Swansea Historical Commission

Date January 1986

Sketch Map: Draw map showing property's location in relation to nearest cross streets and/or geographical features. Indicate all buildings between inventoried property and nearest intersection(s).
Indicate north

(see attached map)

NATIONAL REGISTER CRITERIA STATEMENT (if applicable)

"Wannamoisett", Charles Anthony Chace House, 945 Gardner's Neck Road, possesses integrity of location, design, setting, workmanship and feeling. It meets criterion A in its association with the community development from rural to suburban and criterion C for its representation as a distinguished example of a transitional Queen Anne/Colonial Revival dwelling along with its intact Queen Anne/Colonial Revival carriage house.

ARCHITECTURAL SIGNIFICANCE Describe important architectural features and evaluate in terms of other buildings within the community.

The Chace house was built in 1900 and reflects the type of house being built by the well-to-do families at the turn of the century. This shingle style house is a square plan, hipped-roof, 2-1/2-story structure characterized by a conical 2-1/2-story tower, a single-story classical columned finished porch, a ballus trade across the top, hipped dormers with double windows and six over-single pane windows. It is a good intact example of a Queen Anne/shingle style residence.

2/88 Addendum¹

In 1987 the outside surface material of shingles was replaced by an "outside insulation" that has a stucco appearance.

HISTORICAL SIGNIFICANCE Explain the role owners played in local or state history and how the building relates to the development of the community.

Charles Anthony Chace purchased the property from heirs of the Gardner family who settled on Gardner's Neck in 1693. The Gardners had used the land for farming, but in the 1890's began selling off pieces of property for new homes. C.A. Chace built his house in 1900. C.A. Chace had lived on the Abner Slade farm, the home of his wife's family in East Swansea. There he built up a flourishing business erecting and selling windmills, tanks, and silos at a time when Swansea was still a farming community. His son, Benjamin, went into business with him and in 1902 they formed the New England Tank and Tower Company with a factory at Everett, MA. This house reflects the type of house that was being built in a few areas of Swansea at the turn of the century by its well-to-do citizens.

BIBLIOGRAPHY and/or REFERENCES

Bristol County Registry of Deeds, Fall River, MA.
Assessors records
Old Families of Southeastern Massachusetts, J.H. Beers & Co., 1912, Chicago.

¹Helen Pierce interview, 2/88.

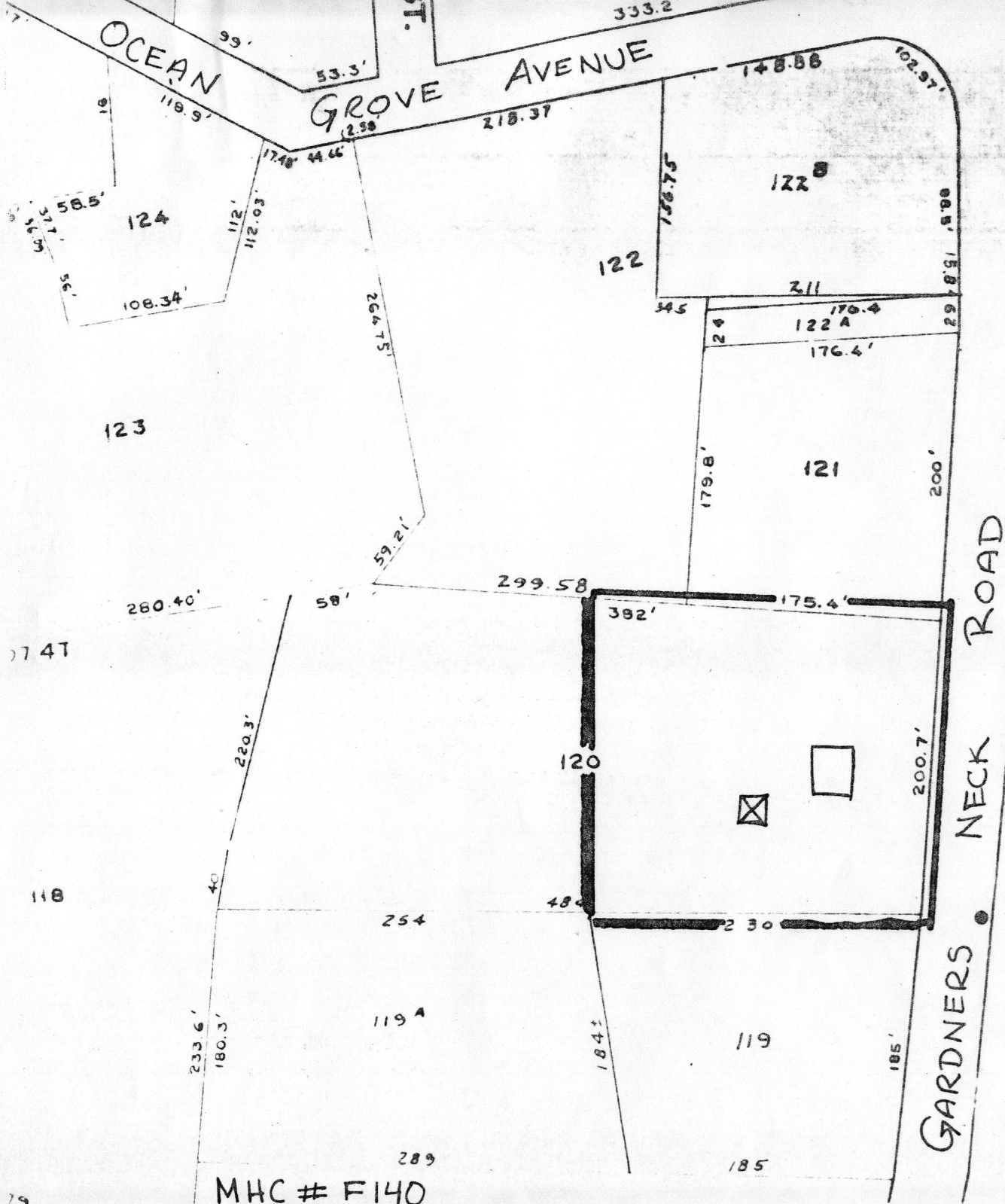

SWN.
140



MHC # F140

945 GARDNERS NECK ROAD.

PROPERTY MAP

TOWN OF SWANSEA

BRISTOL COUNTY, MASSACHUSETTS

KEY

- = HOUSE
- ⊠ = CARRIAGE HOUSE

JAMES W. SEWALL COMPANY
SCALE 1 INCH = 100 ± FEET
1961 / REVISED 10/82

OLD TOWN, MAINE
FOR ASSESSING PURPOSES ONLY

49



intersection(s).
Indicate north

Wilbur Ave Route 103

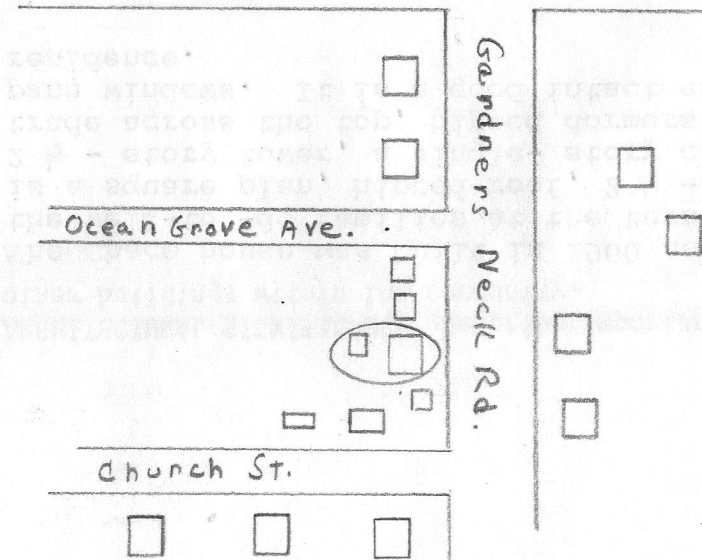

UTM REFERENCE

USGS QUADRANGLE Fall River, Mass. RT 1967-79

SCALE

P2-S. SWAN NR
GARD
USGS - RMH

AREA

FORM NO.

<u>F</u>	<u>140</u>
----------	------------

H

Town SWANSEA

Address 945 Gardner's Neck Road

Historic Name "Wannamoissett"

Charles Anthony Chace House

Use: Present Residence

Original Residence

DESCRIPTION

Date 1900

Source Assessors' records

Style Queene Anne

Architect

Exterior Wall Fabric Shingle

Outbuildings Two story carriage

house with tower

Major Alterations (with dates) None

Condition Good original fabric

Moved NO Date

Acreage Over one Acre

Setting Set back on a well proportioned lot, this substantial house makes a grand statement next to later, smaller structures in the area.

Recorded by Kay Flynn/E.A. Waring
May 1978

Organization Swansea Historical Commission

Date January 1986

NATIONAL REGISTER CRITERIA STATEMENT (if applicable)

ARCHITECTURAL SIGNIFICANCE Describe important architectural features and evaluate in terms of other buildings within the community.

The Chace house was built in 1900 and reflects the type of house being built by the well-to-do families at the turn of the century. This Shingle style house is a square plan, hipped-roof, 2 ½ - story structure characterized by a comical 2 ½ - story tower, a single-story classical columned finished porch, a ballustrade across the top, hipped dormers with double windows and six over-single pane windows. It is a good intact example of a Queen Anne / Shingle style residence.

HISTORICAL SIGNIFICANCE Explain the role owners played in local or state history and how the building relates to the development of the community.

Charles Anthony Chace purchased the property from heirs of the Gardner Family who settled on Gardner's Neck in 1693. The Gardners had used the land for farming, but in the 1890's began selling off pieces of property for new homes. He built his house in 1900. C.A. Chace had lived on the Abner Slade farm, the home of his wife's family in East Swansea. There he built up a flourishing business erecting and selling windmills, tanks, and silos at a time when Swansea was still a farming community. His son, Benjamin, went into business with him and in 1902 they formed the New England Tank and Tower Co. with a factory at Everett, Ma. This house reflects the type of house that was being built in a few areas of Swansea at the turn of the century by its well-to-do citizens.

BIBLIOGRAPHY and/or REFERENCES

Bristol County Registry of Deeds, Fall River, Ma.
Assessors' records

Old Families of Southeastern Massachusetts - J.H. Beers & Co. 1912
Chicago

FORM B - BUILDING

MASSACHUSETTS HISTORICAL COMMISSION
Office of the Secretary, State House, Boston

In Area no.

Form no. 140



1. Town SWANSEA

Address 945 Gardner's Neck Road

Name "Wannamoisett"

Present use Residence

Present owner Harris R. Levine

3. Description:

Date 1900

Source Assessors' records

Style Late Victorian

Architect _____

Exterior wall fabric Wood - Shingles

Outbuildings (describe) 2 story carriage house with tower

Other features Round tower on house

Dormers on third story

Piazza on front and south side

Altered _____ Date _____

Moved _____ Date _____

5. Lot size:

One acre or less _____ Over one acre XX

Approximate frontage 200 feet

Approximate distance of building from street
50 feet

6. Recorded by Mrs. Ellis A. Waring

Organization Swansea Historical Society

Date May 26, 1978

4. Map. Draw sketch of building location in relation to nearest cross streets and other buildings. Indicate north.

Wilbur Ave. Route 103

Ocean Grove Ave.

Church St.

RECEIVED

(over)

JUN 13 1978

MASS. HIST. COMM.

7. Original owner (if known) Charles Anthony Chace

Original use Residence

Subsequent uses (if any) and dates _____

8. Themes (check as many as applicable)

Aboriginal	_____	Conservation	_____	Recreation	_____
Agricultural	_____	Education	_____	Religion	_____
Architectural	<u>X</u>	Exploration/ settlement	_____	Science/ invention	_____
The Arts	_____	Industry	_____	Social/ humanitarian	_____
Commerce	_____	Military	_____	Transportation	_____
Communication	_____	Political	_____		
Community development	<u>X</u>				

9. Historical significance (include explanation of themes checked above)

Mr. Charles Anthony Chace purchased the property from heirs of the Gardner family who settled on Gardner's Neck in 1693. The Gardners had used the land for farming but in the 1890's began selling off pieces of property for new homes.

Before building this handsome Victorian residence, Mr. Chace had lived on the Abner Slade farm, the home of his wife's family in East Swansea. There he built up a flourishing business erecting and selling windmills, tanks, and silos at a time when Swansea was still a farming community. His son, Benjamin, went into business with him and in 1902 they formed the New England Tank and Tower Co, with a factory at Everett, Ma.

10. Bibliography and/or references (such as local histories, deeds, assessor's records, early maps, etc.)

Bristol County Registry of Deeds, Fall River, Ma.
Assessors's records

Old Families of Southeastern Massachusetts - J.H.Beers & CO. 1912
Chicago