

Massachusetts Cultural Resource Information System

Scanned Record Cover Page

Inventory No:	SWN.133
Historic Name:	Sherman, Sanders House
Common Name:	
Address:	770 Old Gardners Neck Rd
City/Town:	Swansea
Village/Neighborhood:	Ocean Grove; Gardner's Neck;
Local No:	14;
Year Constructed:	C 1850
Architectural Style(s):	Greek Revival;
Use(s):	Agricultural; Single Family Dwelling House;
Significance:	Agriculture; Architecture;
Area(s):	
Designation(s):	
Building Materials:	Roof: Asphalt Shingle; Wall: Wood Clapboard; Foundation: Granite;
Demolished	No



The Massachusetts Historical Commission (MHC) has converted this paper record to digital format as part of ongoing projects to scan records of the Inventory of Historic Assets of the Commonwealth and National Register of Historic Places nominations for Massachusetts. Efforts are ongoing and not all inventory or National Register records related to this resource may be available in digital format at this time.

The MACRIS database and scanned files are highly dynamic; new information is added daily and both database records and related scanned files may be updated as new information is incorporated into MHC files. Users should note that there may be a considerable lag time between the receipt of new or updated records by MHC and the appearance of related information in MACRIS. Users should also note that not all source materials for the MACRIS database are made available as scanned images. Users may consult the records, files and maps available in MHC's public research area at its offices at the State Archives Building, 220 Morrissey Boulevard, Boston, open M-F, 9-5.

Users of this digital material acknowledge that they have read and understood the MACRIS Information and Disclaimer (<http://mhc-macris.net/macrisdisclaimer.htm>)

Data available via the MACRIS web interface, and associated scanned files are for information purposes only. THE ACT OF CHECKING THIS DATABASE AND ASSOCIATED SCANNED FILES DOES NOT SUBSTITUTE FOR COMPLIANCE WITH APPLICABLE LOCAL, STATE OR FEDERAL LAWS AND REGULATIONS. IF YOU ARE REPRESENTING A DEVELOPER AND/OR A PROPOSED PROJECT THAT WILL REQUIRE A PERMIT, LICENSE OR FUNDING FROM ANY STATE OR FEDERAL AGENCY YOU MUST SUBMIT A PROJECT NOTIFICATION FORM TO MHC FOR MHC'S REVIEW AND COMMENT. You can obtain a copy of a PNF through the MHC web site (www.sec.state.ma.us/mhc) under the subject heading "MHC Forms."

Commonwealth of Massachusetts
Massachusetts Historical Commission
220 Morrissey Boulevard, Boston, Massachusetts 02125
www.sec.state.ma.us/mhc

This file was accessed on: Monday, June 27, 2022 at 8:02 PM



between inventoried property and nearest intersection(s).
Indicate north

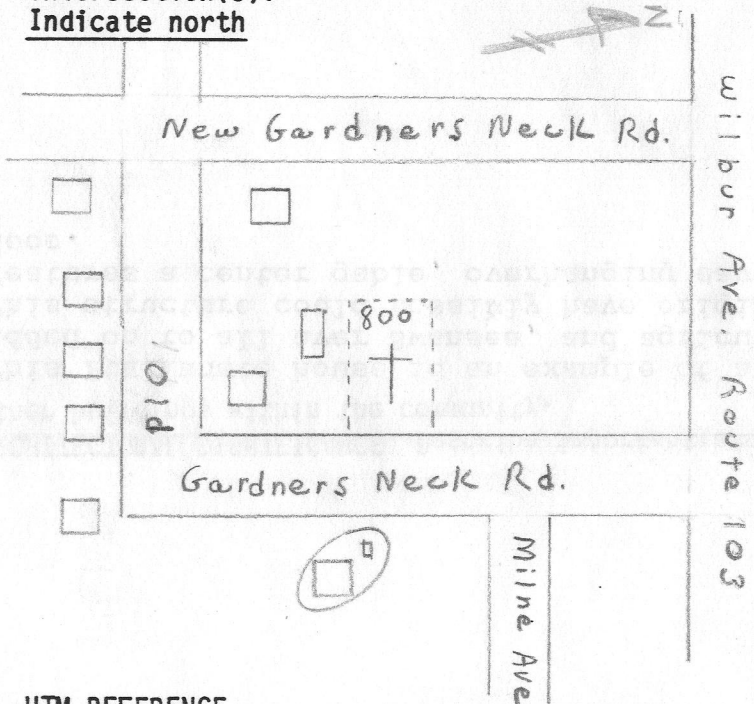

UTM REFERENCE _____

USGS QUADRANGLE Fall River, Mass! R7 1967-79

SCALE _____

AREA

FORM NO.

133

Town SWANSEA

Address 770 Old Gardner's Neck Road

Historic Name Sanders Sherman

Use: Present Residence

Original Farmstead

DESCRIPTION

Date c. 1850

Source Architect's assessment

Style Italianate

Architect _____

Exterior Wall Fabric clapboards

Outbuildings Barn - c. 1900

Major Alterations (with dates) un-known

Condition Good, basically well pre-served although alteration are un-known.

Moved No Date _____

Acreege Over one acre

Setting Located on Old Gardner's Neck Road near the site of the Bourne Garrison, the house faces south in a rural setting.

Recorded by Kay Flynn/N.Altenbrand
Feb. 1978

Organization Swansea Historical Commission

Date January 1986

NATIONAL REGISTER CRITERIA STATEMENT (if applicable)

ARCHITECTURAL SIGNIFICANCE Describe important architectural features and evaluate in terms of other buildings within the community.

This Italianate house is an example of a type of farmstead that was built and added on to all over Swansea, an agricultural community in the mid-19th century. This structure could possibly have original fabric from earlier houses. It features a center gable, overhanging eaves and exaggerated lintel over the center door.

HISTORICAL SIGNIFICANCE Explain the role owners played in local or state history and how the building relates to the development of the community.

This house may be the third on this particular site where the original Bourne Garrison house stood in 1675. The property was part of the land bought by Samuel Gardner in 1693. His descendants owned it until 1832 when Sanders Sherman (1795-1868) bought one half of the house and land and completed the purchase of the other half in 1841. The Gardners and the Shermans were farmers. The land was always under cultivation until the 1950's when the property, reduced in acreage, was used for residential purposes only. William H. Green of Fall River purchased the property in 1885 and moved to Swansea. He built the barn and was the host at the dedication of the boulder placed on his land to mark the site of the Bourne Garrison . (JUNE 1909)

BIBLIOGRAPHY and/or REFERENCES

Bristol County Registry of Deeds, Fall River, Ma.
 Swansea Assessors' Records
 Map of Bristol County, Ma. by H.E. Walling, New Bedford, Ma. 1851
 (S. Sherman is at this site on map)

FORM B - BUILDING

MASSACHUSETTS HISTORICAL COMMISSION
Office of the Secretary, State House, Boston

In Area no.

Form no.

133

2.



1. Town SWANSEA

Address 770 Old Gardner's Neck Road

Name _____

Present use Residence

Present owner Robert A. Heron

3. Description:

Date 1840 - 1850

Source Architect's assessment

Style Farmhouse

Architect _____

Exterior wall fabric Wood-clapboards

Outbuildings (describe) Barn - c. 1900

Other features _____

Altered _____ Date _____

Moved _____ Date _____

5. Lot size:

One acre or less _____ Over one acre X

Approximate frontage 150 ft.

Approximate distance of building from street
30 ft.

6. Recorded by Mrs. Norman Altenbrand

Organization Swansea Historical Society

Date February 10, 1978

4. Map. Draw sketch of building location in relation to nearest cross streets and other buildings. Indicate north.

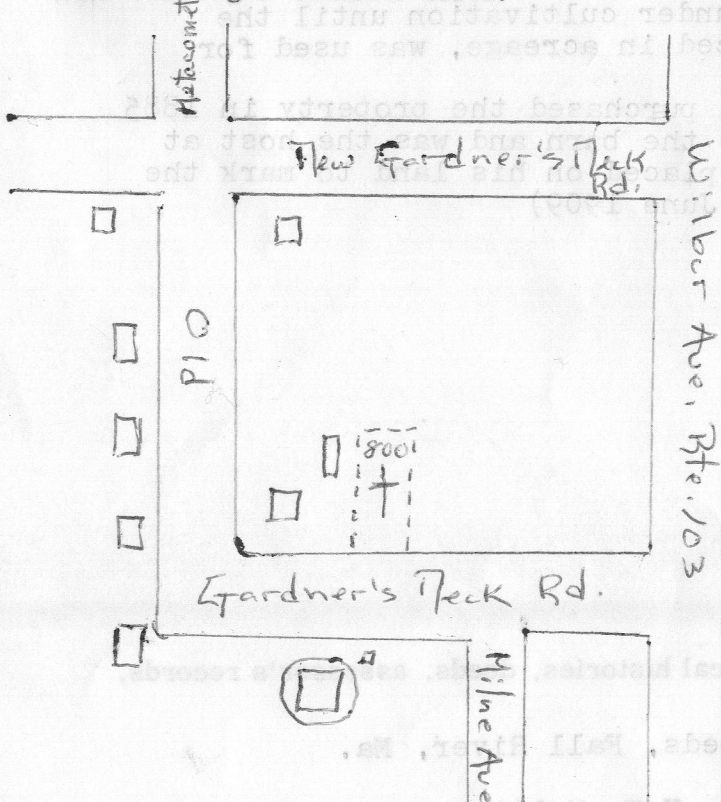

RECEIVED

JUN 13 1978

(over)

MASS. HIST. COMM.

7. Original owner (if known) Probably Sanders Sherman (1795-1868)

Original use Farmhouse

Subsequent uses (if any) and dates Property used as a farm until 1950 when it became residential

8. Themes (check as many as applicable)

Aboriginal		Conservation		Recreation	
Agricultural	<u>X</u>	Education		Religion	
Architectural	<u>✓</u>	Exploration/ settlement	<u>X</u>	Science/ invention	
The Arts		Industry		Social/ humanitarian	
Commerce		Military		Transportation	
Communication		Political			
Community development					

9. Historical significance (include explanation of themes checked above)

This house may be the third on this particular site where the original Bourne Garrison house stood in 1675. The property was part of the land bought by Samuel Gardner in 1693. His descendants owned it until 1832 when Sanders Sherman bought one-half of the house and land and completed the purchase of the other half in 1841. The Gardners and the Shermans were farmers. The land was always under cultivation until the 1950's when the property, reduced in acreage, was used for residential purposes only.

William H. Green of Fall River purchased the property in 1885 and moved to Swansea. He built the barn and was the host at the dedication of the boulder placed on his land to mark the site of the Bourne Garrison. (June 1909)

10. Bibliography and/or references (such as local histories, deeds, assessor's records, early maps, etc.)

Bristol County Registry of Deeds, Fall River, Ma.

Swansea Assessors' Records

Map of Bristol County, Ma. by H.E. Walling, New Bedford, Ma. 1851
(S.Sherman is at this site on map)