

Massachusetts Cultural Resource Information System

Scanned Record Cover Page

Inventory No:	SWN.100
Historic Name:	Chace Farm
Common Name:	
Address:	51 Baker Rd
City/Town:	Swansea
Village/Neighborhood:	
Local No:	
Year Constructed:	C 1840
Architectural Style(s):	Greek Revival; Italianate;
Use(s):	Agricultural; Single Family Dwelling House;
Significance:	Agriculture; Architecture;
Area(s):	
Designation(s):	
Building Materials:	Roof: Asphalt Shingle; Wall: Wood Clapboard; Foundation: Stone, Uncut;
Demolished	No



The Massachusetts Historical Commission (MHC) has converted this paper record to digital format as part of ongoing projects to scan records of the Inventory of Historic Assets of the Commonwealth and National Register of Historic Places nominations for Massachusetts. Efforts are ongoing and not all inventory or National Register records related to this resource may be available in digital format at this time.

The MACRIS database and scanned files are highly dynamic; new information is added daily and both database records and related scanned files may be updated as new information is incorporated into MHC files. Users should note that there may be a considerable lag time between the receipt of new or updated records by MHC and the appearance of related information in MACRIS. Users should also note that not all source materials for the MACRIS database are made available as scanned images. Users may consult the records, files and maps available in MHC's public research area at its offices at the State Archives Building, 220 Morrissey Boulevard, Boston, open M-F, 9-5.

Users of this digital material acknowledge that they have read and understood the MACRIS Information and Disclaimer (<http://mhc-macris.net/macrisdisclaimer.htm>)

Data available via the MACRIS web interface, and associated scanned files are for information purposes only. THE ACT OF CHECKING THIS DATABASE AND ASSOCIATED SCANNED FILES DOES NOT SUBSTITUTE FOR COMPLIANCE WITH APPLICABLE LOCAL, STATE OR FEDERAL LAWS AND REGULATIONS. IF YOU ARE REPRESENTING A DEVELOPER AND/OR A PROPOSED PROJECT THAT WILL REQUIRE A PERMIT, LICENSE OR FUNDING FROM ANY STATE OR FEDERAL AGENCY YOU MUST SUBMIT A PROJECT NOTIFICATION FORM TO MHC FOR MHC'S REVIEW AND COMMENT. You can obtain a copy of a PNF through the MHC web site (www.sec.state.ma.us/mhc) under the subject heading "MHC Forms."

Commonwealth of Massachusetts
Massachusetts Historical Commission
220 Morrissey Boulevard, Boston, Massachusetts 02125
www.sec.state.ma.us/mhc

This file was accessed on: Monday, June 27, 2022 at 7:42 PM

FO

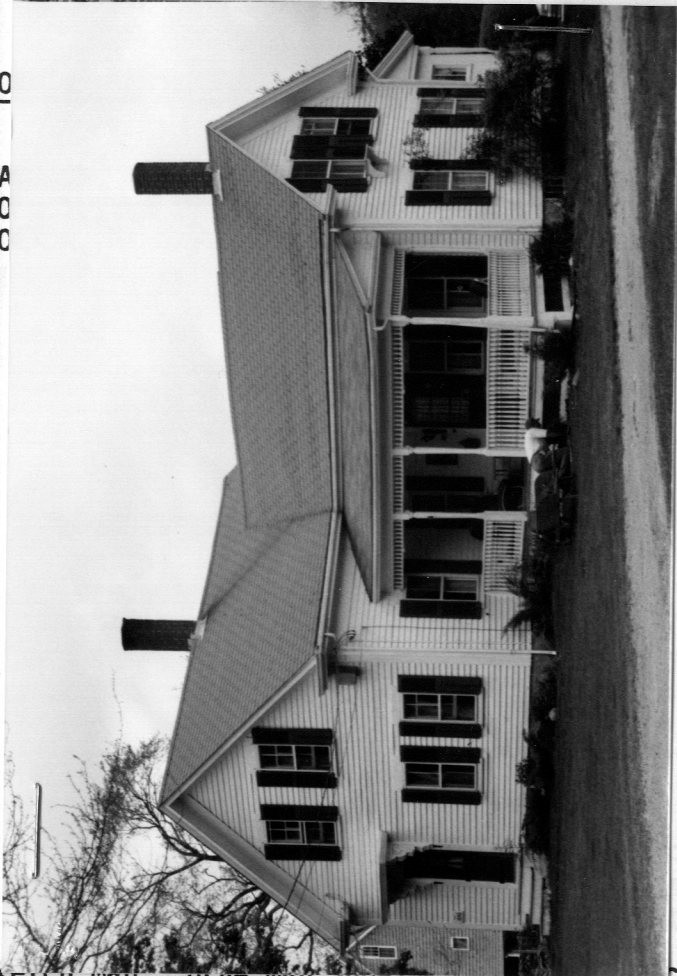
MA
80
BC

Sketch Map: Draw map showing property location in relation to nearest cross streets and/or geographical features. Indicate all buildings between inventoried property and nearest intersection(s).

Indicate north

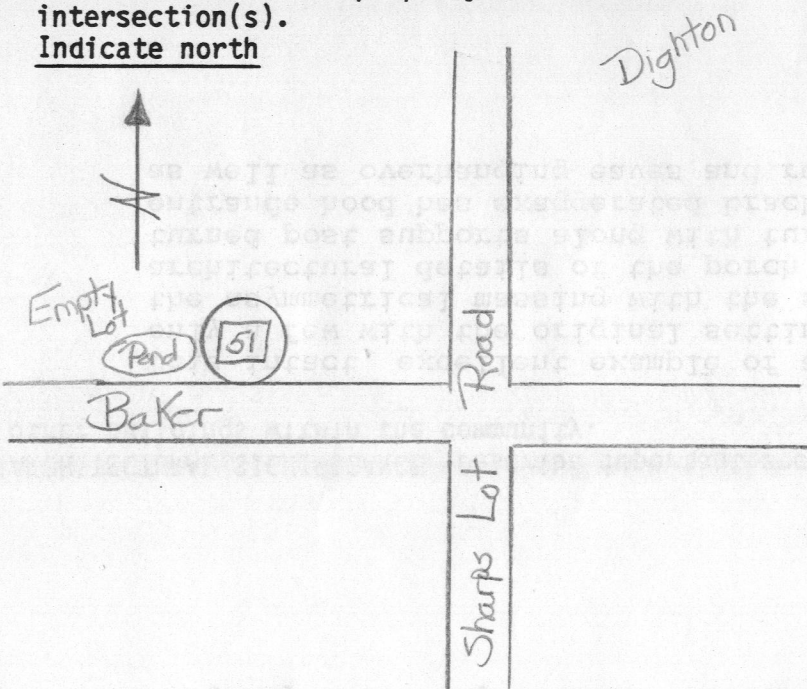

UTM REFERENCE

USGS QUADRANGLE Somerset, MA., 1967/79

SCALE

USGS-Somerset NR

AREA

FORM NO.

	100
--	-----

Town SWANSEA

Address 51 Baker Road

Historic Name Chace Farm

"Enoch, Reuben, Mason, Andrew"

Original house 1721

Use: Present Farmstead

Original Farmstead

DESCRIPTION

Date ca. 1840

Source Plaque, maps, visual analysis

Style Italianate

Architect

Exterior Wall Fabric Clapboard

Outbuildings 2-car garage/barn/long shed

Major Alterations (with dates)

Unknown - not visible

Condition Excellent with very

sensitive repairs and maintenance

Moved No Date

Acreage 45 acres

Setting Located in a rural area on a

well kept main lot with ponds,

stonewalls and white fence.

Recorded by Kay Flynn/Kim Valente

Organization Swansea Historical

Commission

Date May, 1986

NATIONAL REGISTER CRITERIA STATEMENT (if applicable)

A well preserved and maintained structure and setting. Original land integrity and a significant Italianate structure.

ARCHITECTURAL SIGNIFICANCE Describe important architectural features and evaluate in terms of other buildings within the community.

This intact, excellent example of an Italianate farmstead is one of only a few with the original setting. The major characteristics are the asymmetrical massing with the side ell and 1-story porch. The architectural details of the porch are its spindlework frieze and turned post supports along with turned - spindles and railing. The side-entrance hood has exaggerated brackets and splayed window lintels as well as overhanging eaves and returns.

HISTORICAL SIGNIFICANCE Explain the role owners played in local or state history and how the building relates to the development of the community.

The most significant feature of this farmstead is its original setting and well-preserved building. This structure of 1840 was built on the site and foundation of The Chace Farm house of 1721.

BIBLIOGRAPHY and/or REFERENCES

Mrs. Charles E. Walkden/interview 5/20/86 owner since 1941 and is giving the property to nature conservancy so no one will build



Plaque