

Massachusetts Cultural Resource Information System

Scanned Record Cover Page

Inventory No:	SWN.159
Historic Name:	
Common Name:	
Address:	470 Bark St
City/Town:	Swansea
Village/Neighborhood:	
Local No:	
Year Constructed:	C 1810
Architectural Style(s):	Federal;
Use(s):	Agricultural; Single Family Dwelling House;
Significance:	Agriculture; Architecture;
Area(s):	
Designation(s):	
Building Materials:	Roof: Asphalt Shingle; Wall: Asbestos Shingle;
Demolished	No



The Massachusetts Historical Commission (MHC) has converted this paper record to digital format as part of ongoing projects to scan records of the Inventory of Historic Assets of the Commonwealth and National Register of Historic Places nominations for Massachusetts. Efforts are ongoing and not all inventory or National Register records related to this resource may be available in digital format at this time.

The MACRIS database and scanned files are highly dynamic; new information is added daily and both database records and related scanned files may be updated as new information is incorporated into MHC files. Users should note that there may be a considerable lag time between the receipt of new or updated records by MHC and the appearance of related information in MACRIS. Users should also note that not all source materials for the MACRIS database are made available as scanned images. Users may consult the records, files and maps available in MHC's public research area at its offices at the State Archives Building, 220 Morrissey Boulevard, Boston, open M-F, 9-5.

Users of this digital material acknowledge that they have read and understood the MACRIS Information and Disclaimer (<http://mhc-macris.net/macrisdisclaimer.htm>)

Data available via the MACRIS web interface, and associated scanned files are for information purposes only. THE ACT OF CHECKING THIS DATABASE AND ASSOCIATED SCANNED FILES DOES NOT SUBSTITUTE FOR COMPLIANCE WITH APPLICABLE LOCAL, STATE OR FEDERAL LAWS AND REGULATIONS. IF YOU ARE REPRESENTING A DEVELOPER AND/OR A PROPOSED PROJECT THAT WILL REQUIRE A PERMIT, LICENSE OR FUNDING FROM ANY STATE OR FEDERAL AGENCY YOU MUST SUBMIT A PROJECT NOTIFICATION FORM TO MHC FOR MHC'S REVIEW AND COMMENT. You can obtain a copy of a PNF through the MHC web site (www.sec.state.ma.us/mhc) under the subject heading "MHC Forms."

Commonwealth of Massachusetts
Massachusetts Historical Commission
220 Morrissey Boulevard, Boston, Massachusetts 02125
www.sec.state.ma.us/mhc

This file was accessed on: Monday, June 27, 2022 at 7:43 PM

USGS - Somers

AREA	FORM NO.
	159

Town SWANSEA

Address 470 Bark Street

Historic Name _____

Use: Present Residence

Original Farmstead

DESCRIPTION

Date ca. 1810

Source Visual Analysis

Style Federal

Architect _____

Exterior Wall Fabric Asbestos Shingle

Outbuildings _____

Major Alterations (with dates) _____

Unknown

Condition Fair-stable preserved

condition _____

Moved No Date _____

Acreage Over one possibly

Setting Set back from Bark Street on a knoll with terraces. It faces east. Was probably higher style.

Recorded by Kay Flynn/Kim Valente

Organization Swansea Historical Commission

Date May, 1986

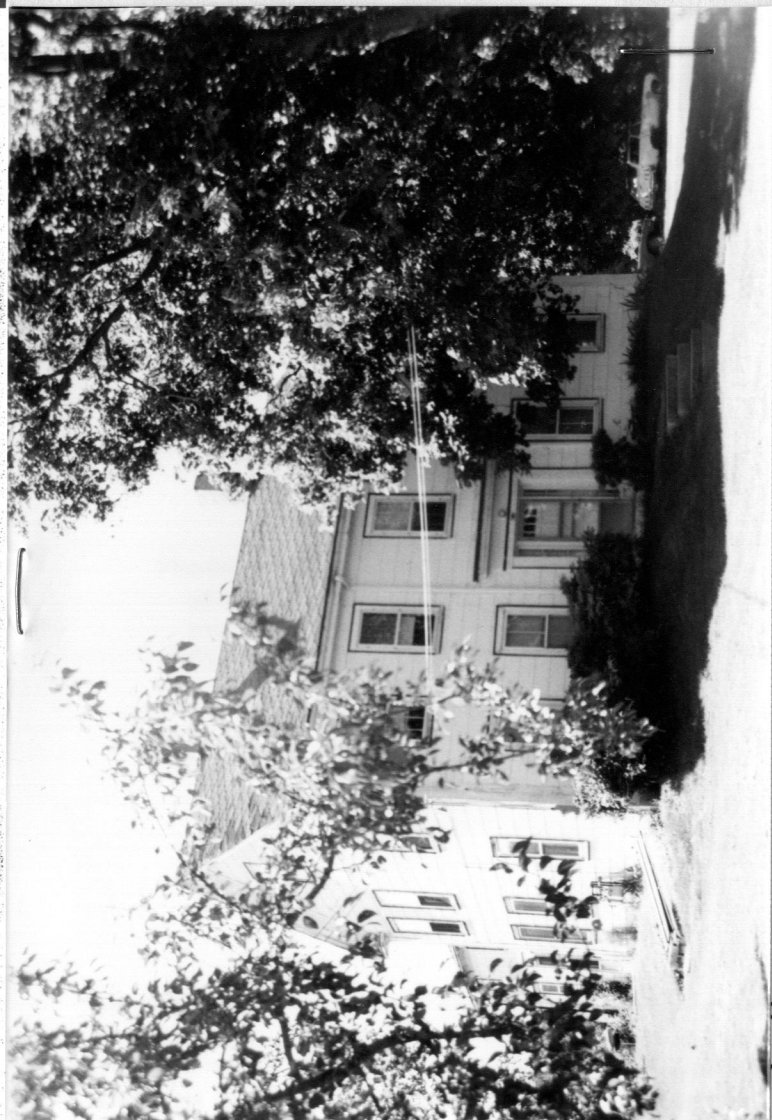

Intersection(s).
Indicate north

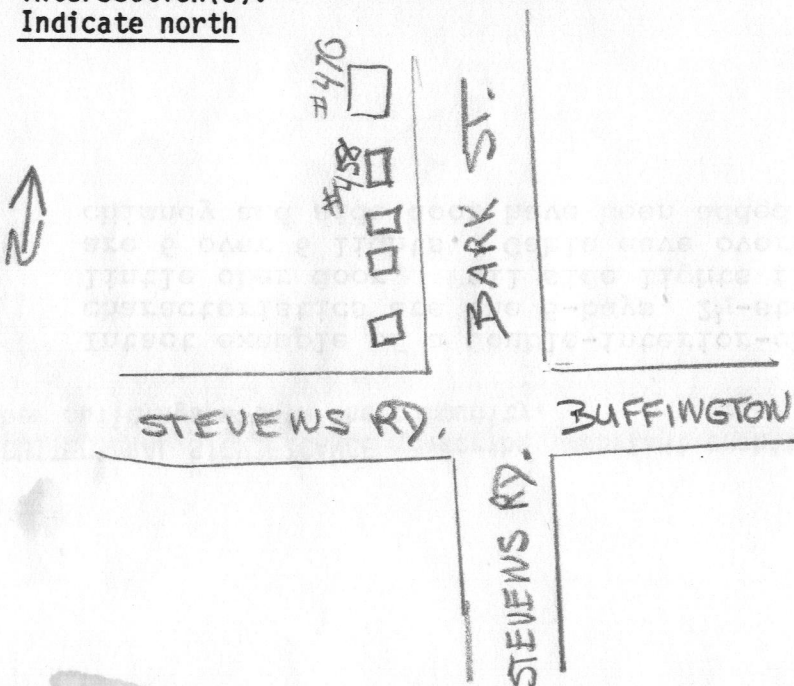

UTM REFERENCE _____

USGS QUADRANGLE Somerset, MA., 1967/79

SCALE _____

NATIONAL REGISTER CRITERIA STATEMENT (if applicable)

ARCHITECTURAL SIGNIFICANCE Describe important architectural features and evaluate in terms of other buildings within the community.

Intact example of a double-interior-chimney, Federal house. Basic characteristics are the 5-bays, 2½-story with detail in the flat enlarged lintle ober door. Full side lights flank the door, and the windows are 6 over 6 lights. Gable eave overhang and a 1½-story rear ell with chimney and side door have been added.

HISTORICAL SIGNIFICANCE Explain the role owners played in local or state history and how the building relates to the development of the community.

One of the oldest houses on Bark Street. This substantial Federal house illustrates the type of house that would be built by a well-to-do merchant.

BIBLIOGRAPHY and/or REFERENCES