

# Massachusetts Cultural Resource Information System

## Scanned Record Cover Page

<b>Inventory No:</b>	SWN.96
<b>Historic Name:</b>	Barrington House
<b>Common Name:</b>	
<b>Address:</b>	445 Sharps Lot Rd
<b>City/Town:</b>	Swansea
<b>Village/Neighborhood:</b>	
<b>Local No:</b>	
<b>Year Constructed:</b>	C 1790
<b>Architectural Style(s):</b>	Colonial;
<b>Use(s):</b>	Agricultural; Single Family Dwelling House;
<b>Significance:</b>	Agriculture; Architecture;
<b>Area(s):</b>	
<b>Designation(s):</b>	
<b>Building Materials:</b>	Roof: Wood Shingle; Wall: Wood Clapboard;
<b>Demolished</b>	No



The Massachusetts Historical Commission (MHC) has converted this paper record to digital format as part of ongoing projects to scan records of the Inventory of Historic Assets of the Commonwealth and National Register of Historic Places nominations for Massachusetts. Efforts are ongoing and not all inventory or National Register records related to this resource may be available in digital format at this time.

The MACRIS database and scanned files are highly dynamic; new information is added daily and both database records and related scanned files may be updated as new information is incorporated into MHC files. Users should note that there may be a considerable lag time between the receipt of new or updated records by MHC and the appearance of related information in MACRIS. Users should also note that not all source materials for the MACRIS database are made available as scanned images. Users may consult the records, files and maps available in MHC's public research area at its offices at the State Archives Building, 220 Morrissey Boulevard, Boston, open M-F, 9-5.

Users of this digital material acknowledge that they have read and understood the MACRIS Information and Disclaimer (<http://mhc-macris.net/macrisdisclaimer.htm>)

Data available via the MACRIS web interface, and associated scanned files are for information purposes only. THE ACT OF CHECKING THIS DATABASE AND ASSOCIATED SCANNED FILES DOES NOT SUBSTITUTE FOR COMPLIANCE WITH APPLICABLE LOCAL, STATE OR FEDERAL LAWS AND REGULATIONS. IF YOU ARE REPRESENTING A DEVELOPER AND/OR A PROPOSED PROJECT THAT WILL REQUIRE A PERMIT, LICENSE OR FUNDING FROM ANY STATE OR FEDERAL AGENCY YOU MUST SUBMIT A PROJECT NOTIFICATION FORM TO MHC FOR MHC'S REVIEW AND COMMENT. You can obtain a copy of a PNF through the MHC web site ([www.sec.state.ma.us/mhc](http://www.sec.state.ma.us/mhc)) under the subject heading "MHC Forms."

Commonwealth of Massachusetts  
Massachusetts Historical Commission  
220 Morrissey Boulevard, Boston, Massachusetts 02125  
[www.sec.state.ma.us/mhc](http://www.sec.state.ma.us/mhc)

This file was accessed on: Monday, June 27, 2022 at 8:05 PM

FORM B - BUILDING

MASSACHUSETTS HISTORICAL COMMISSION

USGS - SOMERS

AREA

FORM NO.

	96
--	----



SWANSEA

Address 445 Sharps Lot Road

Historic Name

Present Residence

Original Farmstead

DESCRIPTION

c. 1790

Source Owner - visual analysis

Style Colonial cottage

Architect Unknown

Exterior Wall Fabric Clapboard

Outbuildings Large barn in poor

condition and well house

Major Alterations (with dates)

Not many

Condition Fair - owner wants to take

barn down/"no money to fix it up"

Moved No Date

Acreage More than 35 acres

Setting Located at the top of a

knoll, facing south overlooking farmland. A rural setting.

Sketch Map: Draw map showing property's location in relation to nearest cross streets and/or geographical features. Indicate all buildings between inventoried property and nearest intersection(s). Indicate north

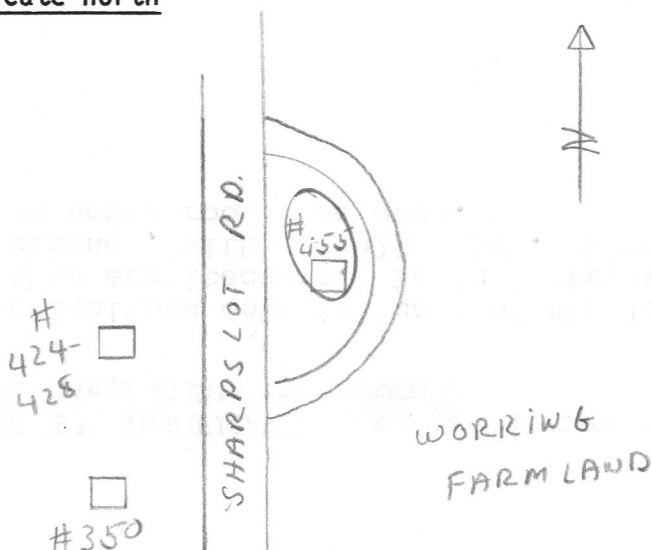

UTM REFERENCE

USGS QUADRANGLE Somerset, MA., 1967/79

SCALE

Recorded by Kay Flynn/Kim Valente

Organization Swansea Historical

Date May, 1986 Commission

## NATIONAL REGISTER CRITERIA STATEMENT (if applicable)

**ARCHITECTURAL SIGNIFICANCE** Describe important architectural features and evaluate in terms of other buildings within the community.

Ubiquitous colonial cape of the late 18th century. Site more important than architecture. Basic features include, 1½-story, 3-bay, small central chimney, with corbelled top. Window surrounds are simple, but are tucked up under roof line eave.

**HISTORICAL SIGNIFICANCE** Explain the role owners played in local or state history and how the building relates to the development of the community.

Looking at the 1896 map of town, a Mrs Harriet Ormerod owned the home, with 4 barns sitting north of the house. Earlier owner was a Mrs. L. Barrington - as stated on the 1853 walling map.

**BIBLIOGRAPHY and/or REFERENCES**

John Ormerod, owner for 35 years, in his family since 1860's. Interview 5/20/86