

Massachusetts Cultural Resource Information System

Scanned Record Cover Page

Inventory No:	SWN.94
Historic Name:	
Common Name:	
Address:	315 Sharps Lot Rd
City/Town:	Swansea
Village/Neighborhood:	
Local No:	
Year Constructed:	C 1800
Architectural Style(s):	Federal;
Use(s):	Agricultural; Single Family Dwelling House;
Significance:	Agriculture; Architecture;
Area(s):	
Designation(s):	
Building Materials:	Roof: Asphalt Shingle; Wall: Wood Shingle; Foundation: Stone, Uncut;
Demolished	No



The Massachusetts Historical Commission (MHC) has converted this paper record to digital format as part of ongoing projects to scan records of the Inventory of Historic Assets of the Commonwealth and National Register of Historic Places nominations for Massachusetts. Efforts are ongoing and not all inventory or National Register records related to this resource may be available in digital format at this time.

The MACRIS database and scanned files are highly dynamic; new information is added daily and both database records and related scanned files may be updated as new information is incorporated into MHC files. Users should note that there may be a considerable lag time between the receipt of new or updated records by MHC and the appearance of related information in MACRIS. Users should also note that not all source materials for the MACRIS database are made available as scanned images. Users may consult the records, files and maps available in MHC's public research area at its offices at the State Archives Building, 220 Morrissey Boulevard, Boston, open M-F, 9-5.

Users of this digital material acknowledge that they have read and understood the MACRIS Information and Disclaimer (<http://mhc-macris.net/macrisdisclaimer.htm>)

Data available via the MACRIS web interface, and associated scanned files are for information purposes only. THE ACT OF CHECKING THIS DATABASE AND ASSOCIATED SCANNED FILES DOES NOT SUBSTITUTE FOR COMPLIANCE WITH APPLICABLE LOCAL, STATE OR FEDERAL LAWS AND REGULATIONS. IF YOU ARE REPRESENTING A DEVELOPER AND/OR A PROPOSED PROJECT THAT WILL REQUIRE A PERMIT, LICENSE OR FUNDING FROM ANY STATE OR FEDERAL AGENCY YOU MUST SUBMIT A PROJECT NOTIFICATION FORM TO MHC FOR MHC'S REVIEW AND COMMENT. You can obtain a copy of a PNF through the MHC web site (www.sec.state.ma.us/mhc) under the subject heading "MHC Forms."

Commonwealth of Massachusetts
Massachusetts Historical Commission
220 Morrissey Boulevard, Boston, Massachusetts 02125
www.sec.state.ma.us/mhc

This file was accessed on: Monday, June 27, 2022 at 8:04 PM

AREA

FORM NO.

	94
--	----

Town SWANSEAAddress 315 Sharps Lot Road

Historic Name _____

Use: Present Residence owner - Ted Higgins
 Original Farmstead

DESCRIPTION

Date ca. 1800Source visual analysisStyle Colonial Cape

Architect _____

Exterior Wall Fabric ShinglesOutbuildings None

Major Alterations (with dates) _____

Aluminum windows replaced restored/
 Condition Fair - in need of roof
 original

repairs

Moved No Date _____Acreage More than two acres

Setting Situated on main north-south road in north-east Swansea, presently a rural area, with little setback from the road. Typical NE stonewall encases front of house.

Recorded by Kay Flynn/Kim Valente

Organization Swansea Historical Commission

Date May, 1986

between inventoried property and nearest intersection(s).
 Indicate north

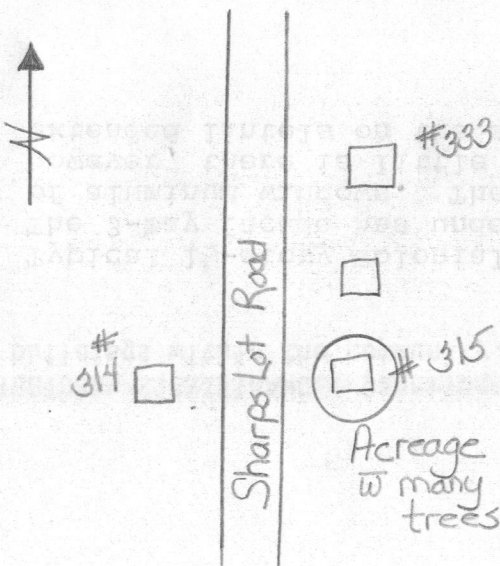

UTM REFERENCE _____

USGS QUADRANGLE Somerset, Ma., 1967/79

SCALE _____

NATIONAL REGISTER CRITERIA STATEMENT (if applicable)

ARCHITECTURAL SIGNIFICANCE Describe important architectural features and evaluate in terms of other buildings within the community.

Typical 1½-story Colonial cottage of which there are many in Swansea. The 3-bay facade has undergone some insensitive remodelling with the use of aluminum windows. The original rubblestone foundation is intact, however, there is little architectural detail remaining. There are extended lintels on the side of the house.

HISTORICAL SIGNIFICANCE Explain the role owners played in local or state history and how the building relates to the development of the community.

BIBLIOGRAPHY and/or REFERENCES