

Massachusetts Cultural Resource Information System

Scanned Record Cover Page

Inventory No:	SWN.78
Historic Name:	Arnold House
Common Name:	
Address:	23 Elm St
City/Town:	Swansea
Village/Neighborhood:	
Local No:	43;
Year Constructed:	C 1807
Architectural Style(s):	Federal;
Use(s):	Public School; Single Family Dwelling House;
Significance:	Architecture;
Area(s):	
Designation(s):	
Building Materials:	Roof: Asphalt Shingle; Wall: Wood Shingle;
Demolished	No



The Massachusetts Historical Commission (MHC) has converted this paper record to digital format as part of ongoing projects to scan records of the Inventory of Historic Assets of the Commonwealth and National Register of Historic Places nominations for Massachusetts. Efforts are ongoing and not all inventory or National Register records related to this resource may be available in digital format at this time.

The MACRIS database and scanned files are highly dynamic; new information is added daily and both database records and related scanned files may be updated as new information is incorporated into MHC files. Users should note that there may be a considerable lag time between the receipt of new or updated records by MHC and the appearance of related information in MACRIS. Users should also note that not all source materials for the MACRIS database are made available as scanned images. Users may consult the records, files and maps available in MHC's public research area at its offices at the State Archives Building, 220 Morrissey Boulevard, Boston, open M-F, 9-5.

Users of this digital material acknowledge that they have read and understood the MACRIS Information and Disclaimer (<http://mhc-macris.net/macrisdisclaimer.htm>)

Data available via the MACRIS web interface, and associated scanned files are for information purposes only. THE ACT OF CHECKING THIS DATABASE AND ASSOCIATED SCANNED FILES DOES NOT SUBSTITUTE FOR COMPLIANCE WITH APPLICABLE LOCAL, STATE OR FEDERAL LAWS AND REGULATIONS. IF YOU ARE REPRESENTING A DEVELOPER AND/OR A PROPOSED PROJECT THAT WILL REQUIRE A PERMIT, LICENSE OR FUNDING FROM ANY STATE OR FEDERAL AGENCY YOU MUST SUBMIT A PROJECT NOTIFICATION FORM TO MHC FOR MHC'S REVIEW AND COMMENT. You can obtain a copy of a PNF through the MHC web site (www.sec.state.ma.us/mhc) under the subject heading "MHC Forms."

Commonwealth of Massachusetts
Massachusetts Historical Commission
220 Morrissey Boulevard, Boston, Massachusetts 02125
www.sec.state.ma.us/mhc

This file was accessed on: Monday, June 20, 2022 at 7:59 PM

PL-6400
USGS - FALL

AREA

FORM NO.

D 78

Town SWANSEA

Address 23 Elm Street

Historic Name Arnold House

Use: Present Residence

Original Residence

DESCRIPTION

Date 1807 probably earlier

Source Fall River Registry of Deeds

Style Originally half cape cellar house/ Federal

Architect _____

Exterior Wall Fabric shingles

Outbuildings none

Major Alterations (with dates) north side
added to early

Condition _____

Moved No Date _____

Acreage Over one acre

Setting _____

Recorded by Kim Valente/H. Pierce '78

Organization Swansea Historical

Date March, 1986 Commission

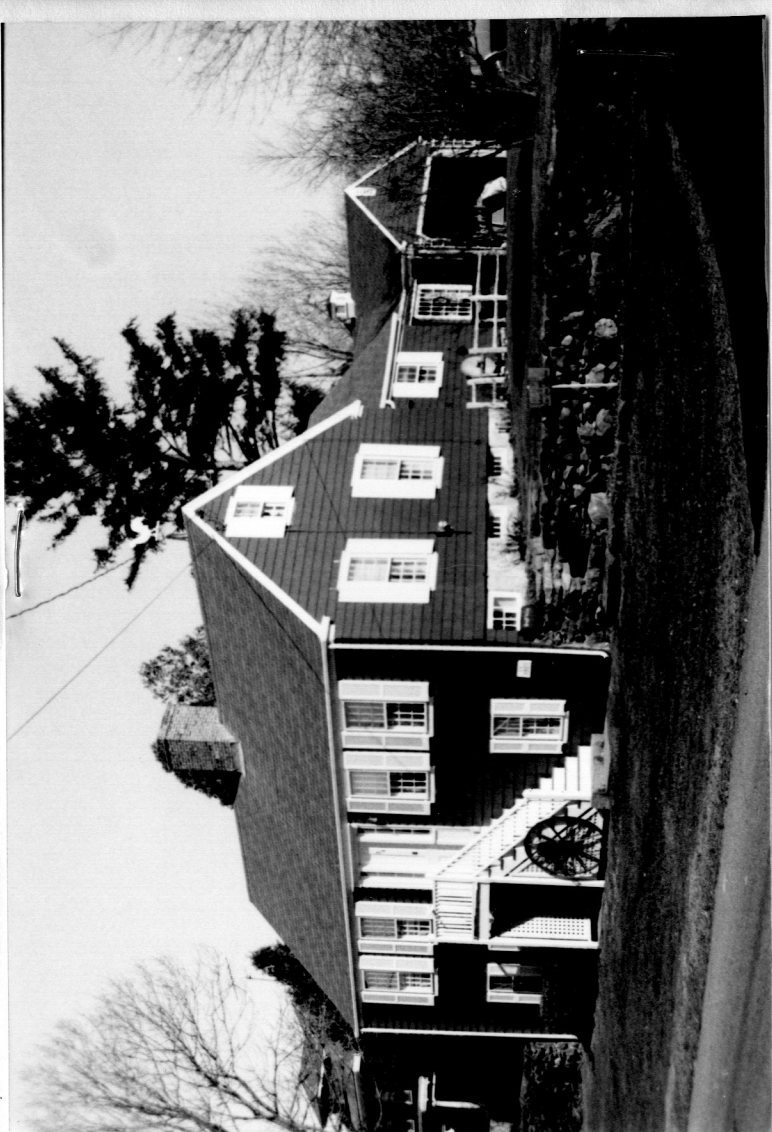

Indicate north

MAIN STREET

ELM ST.

LEES RIVER

SWANSEA
SOMERSET



UTM REFERENCE _____

USGS QUADRANGLE Fall River, MA., -R.I. 1967

SCALE _____

NATIONAL REGISTER CRITERIA STATEMENT (if applicable)

ARCHITECTURAL SIGNIFICANCE Describe important architectural features and evaluate in terms of other buildings within the community.

This early Federal of the 18th century is 5-bay wide with a central chimney. Top floor windows are placed snugly below the cornice line and possess 9 over 9 lighted windows, while the lower floor windows are 6 over 6. The door is delicate of non-architectonic embellishments. The overall surface is shallow of projections.

HISTORICAL SIGNIFICANCE Explain the role owners played in local or state history and how the building relates to the development of the community.

Structurally it appears to be much older than 1807 but documentation is difficult.

Rooms at grade level are reached from an outside stairs to front entrance.

BIBLIOGRAPHY and/or REFERENCES

FORM B - BUILDING

MASSACHUSETTS HISTORICAL COMMISSION
Office of the Secretary, State House, Boston

In Area no.

Form no.

4378

2.



4. Map. Draw sketch of building location in relation to nearest cross streets and other buildings. Indicate north.

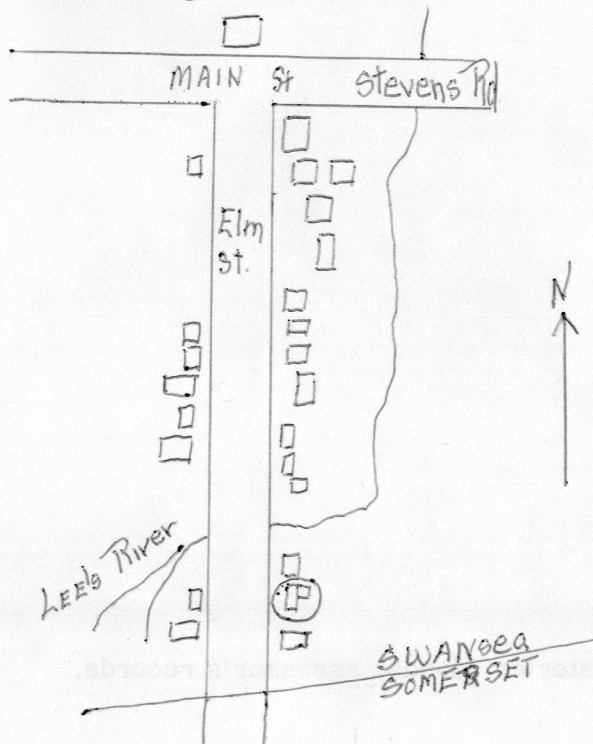

RECEIVED

MAR 28 1979

MASS. HIST. COMM.

(over)

1. Town Swansea, Massachusetts

Address 23 Elm Street

Name Arnold House

Present use Residence

Present owner Joseph M. Valley

3. Description:

Date 1807 Probably earlier

Source Fall River Registry of Deeds

Style Originally half cape cellar house

Architect

Exterior wall fabric Shingles

Outbuildings (describe) None

Other features Ell is a school house of 1835 moved here in 1900.

Altered north side added Date early

Moved No Date

5. Lot size:

One acre or less Over one acre X

Approximate frontage 115 feet

Approximate distance of building from street
20 feet

6. Recorded by Helen Pierce

Organization Swansea Historical Soc.

Date August 3, 1978

7. Original owner (if known) Philip Slade in 1807

Original use Residence

Subsequent uses (if any) and dates _____

8. Themes (check as many as applicable)

Aboriginal	_____	Conservation	_____	Recreation	_____
Agricultural	<u>X</u>	Education	_____	Religion	_____
Architectural	_____	Exploration/ settlement	_____	Science/ invention	_____
The Arts	_____	Industry	_____	Social/ humanitarian	_____
Commerce	_____	Military	_____	Transportation	_____
Communication	_____	Political	_____		
Community development	_____				

9. Historical significance (include explanation of themes checked above)

Structurally it appears to be much older than 1807 but documentation is difficult.

Rooms at grade level are reached from an outside door. Main story and one half house is above with outside stairs to front entrance.

10. Bibliography and/or references (such as local histories, deeds, assessor's records, early maps, etc.)

Fall River Registry of Deeds

Tax Records, Town of Swansea

Swansea Map of 1851