

# Massachusetts Cultural Resource Information System

## Scanned Record Cover Page

<b>Inventory No:</b>	SWN.105
<b>Historic Name:</b>	Traynor House
<b>Common Name:</b>	
<b>Address:</b>	211 Hornbine Rd
<b>City/Town:</b>	Swansea
<b>Village/Neighborhood:</b>	
<b>Local No:</b>	
<b>Year Constructed:</b>	C 1750
<b>Architectural Style(s):</b>	Colonial;
<b>Use(s):</b>	Agricultural; Single Family Dwelling House;
<b>Significance:</b>	Agriculture; Architecture;
<b>Area(s):</b>	
<b>Designation(s):</b>	
<b>Building Materials:</b>	Wall: Wood Shingle; Foundation: Stone, Uncut;
<b>Demolished</b>	No



The Massachusetts Historical Commission (MHC) has converted this paper record to digital format as part of ongoing projects to scan records of the Inventory of Historic Assets of the Commonwealth and National Register of Historic Places nominations for Massachusetts. Efforts are ongoing and not all inventory or National Register records related to this resource may be available in digital format at this time.

The MACRIS database and scanned files are highly dynamic; new information is added daily and both database records and related scanned files may be updated as new information is incorporated into MHC files. Users should note that there may be a considerable lag time between the receipt of new or updated records by MHC and the appearance of related information in MACRIS. Users should also note that not all source materials for the MACRIS database are made available as scanned images. Users may consult the records, files and maps available in MHC's public research area at its offices at the State Archives Building, 220 Morrissey Boulevard, Boston, open M-F, 9-5.

Users of this digital material acknowledge that they have read and understood the MACRIS Information and Disclaimer (<http://mhc-macris.net/macrisdisclaimer.htm>)

Data available via the MACRIS web interface, and associated scanned files are for information purposes only. THE ACT OF CHECKING THIS DATABASE AND ASSOCIATED SCANNED FILES DOES NOT SUBSTITUTE FOR COMPLIANCE WITH APPLICABLE LOCAL, STATE OR FEDERAL LAWS AND REGULATIONS. IF YOU ARE REPRESENTING A DEVELOPER AND/OR A PROPOSED PROJECT THAT WILL REQUIRE A PERMIT, LICENSE OR FUNDING FROM ANY STATE OR FEDERAL AGENCY YOU MUST SUBMIT A PROJECT NOTIFICATION FORM TO MHC FOR MHC'S REVIEW AND COMMENT. You can obtain a copy of a PNF through the MHC web site ([www.sec.state.ma.us/mhc](http://www.sec.state.ma.us/mhc)) under the subject heading "MHC Forms."

Commonwealth of Massachusetts  
Massachusetts Historical Commission  
220 Morrissey Boulevard, Boston, Massachusetts 02125  
[www.sec.state.ma.us/mhc](http://www.sec.state.ma.us/mhc)

This file was accessed on: Monday, June 27, 2022 at 7:40 PM

USGS - Somerset

AREA e FORM NO. 105

Town SWANSEA - HORTONVILLE

Address 211 Hornbine Road

Historic Name \_\_\_\_\_

Use: Present Residence

Original Farmstead

DESCRIPTION

Date ca. 1750

Source Visual analysis

Style Colonial Gambrel

Architect \_\_\_\_\_

Exterior Wall Fabric Shingle

Outbuildings 1 shed and 1 garage -

Both mid-20th century

Major Alterations (with dates) \_\_\_\_\_

Rear ell (kitchen) added 1970's

Condition Fair - vacant at present

Moved No Date \_\_\_\_\_

Acreage Over one acre

Setting Situated at the end of a long

driveway, this house faces south and

close to the Rehoboth border.

Recorded by Kay Flynn/Kim Valente

Organization Swansea Historical Commission

Date May, 1986

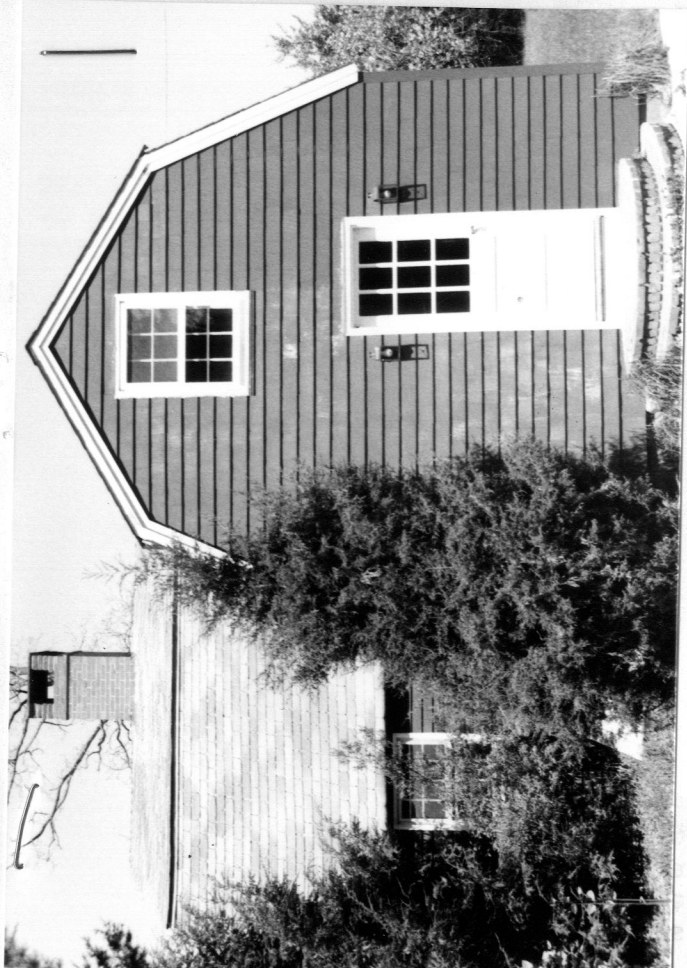

Sketch Map: Draw map showing property's location in relation to nearest cross streets and/or geographical features. Indicate all buildings between inventoried property and nearest intersection(s). Indicate north

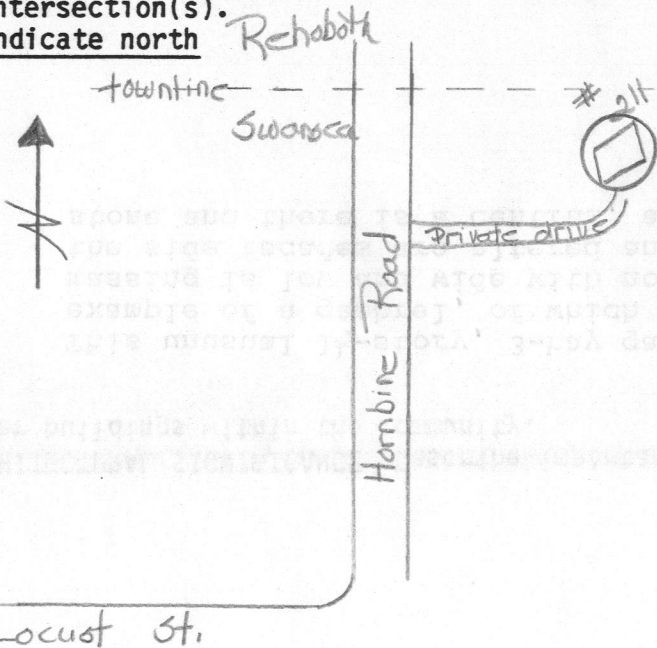

UTM REFERENCE \_\_\_\_\_

USGS QUADRANGLE Somerset, MA., 1967/79

SCALE \_\_\_\_\_

## NATIONAL REGISTER CRITERIA STATEMENT (if applicable)

**ARCHITECTURAL SIGNIFICANCE** Describe important architectural features and evaluate in terms of other buildings within the community.

This unusual 1½-story, 3-bay gambrel roof structure is basically intact example of a gambrel, of which there are only a few in Swansea. Its basic massing is low and wide with no architectural detail and the windows on the side facades are altered and asymmetrical. The foundation is rubble stone and there is a central, altered, chimney.

**HISTORICAL SIGNIFICANCE** Explain the role owners played in local or state history and how the building relates to the development of the community.

Margaret Traynor is listed as the owner of this according to the 1895 map. It is not known who the original owner was, however, the architecture illustrates the practical vernacular type of home that was built in rural Swansea in the mid-18th century.

**BIBLIOGRAPHY and/or REFERENCES**

1895 Map