

# Massachusetts Cultural Resource Information System

## Scanned Record Cover Page

|                                |                                               |
|--------------------------------|-----------------------------------------------|
| <b>Inventory No:</b>           | SWN.146                                       |
| <b>Historic Name:</b>          | Anthony, David M. Farm                        |
| <b>Common Name:</b>            |                                               |
| <b>Address:</b>                | 1543 Gardner's Neck Rd                        |
| <b>City/Town:</b>              | Swansea                                       |
| <b>Village/Neighborhood:</b>   | South Swansea; Gardner's Neck;                |
| <b>Local No:</b>               | 3;                                            |
| <b>Year Constructed:</b>       | 1884                                          |
| <b>Architectural Style(s):</b> | No style;                                     |
| <b>Use(s):</b>                 | Agricultural; Single Family Dwelling House;   |
| <b>Significance:</b>           | Agriculture; Architecture;                    |
| <b>Area(s):</b>                | SWN.H                                         |
| <b>Designation(s):</b>         |                                               |
| <b>Building Materials:</b>     | Roof: Asphalt Shingle;<br>Wall: Wood Shingle; |
| <b>Demolished</b>              | No                                            |



The Massachusetts Historical Commission (MHC) has converted this paper record to digital format as part of ongoing projects to scan records of the Inventory of Historic Assets of the Commonwealth and National Register of Historic Places nominations for Massachusetts. Efforts are ongoing and not all inventory or National Register records related to this resource may be available in digital format at this time.

The MACRIS database and scanned files are highly dynamic; new information is added daily and both database records and related scanned files may be updated as new information is incorporated into MHC files. Users should note that there may be a considerable lag time between the receipt of new or updated records by MHC and the appearance of related information in MACRIS. Users should also note that not all source materials for the MACRIS database are made available as scanned images. Users may consult the records, files and maps available in MHC's public research area at its offices at the State Archives Building, 220 Morrissey Boulevard, Boston, open M-F, 9-5.

Users of this digital material acknowledge that they have read and understood the MACRIS Information and Disclaimer (<http://mhc-macris.net/macrisdisclaimer.htm>)

Data available via the MACRIS web interface, and associated scanned files are for information purposes only. THE ACT OF CHECKING THIS DATABASE AND ASSOCIATED SCANNED FILES DOES NOT SUBSTITUTE FOR COMPLIANCE WITH APPLICABLE LOCAL, STATE OR FEDERAL LAWS AND REGULATIONS. IF YOU ARE REPRESENTING A DEVELOPER AND/OR A PROPOSED PROJECT THAT WILL REQUIRE A PERMIT, LICENSE OR FUNDING FROM ANY STATE OR FEDERAL AGENCY YOU MUST SUBMIT A PROJECT NOTIFICATION FORM TO MHC FOR MHC'S REVIEW AND COMMENT. You can obtain a copy of a PNF through the MHC web site ([www.sec.state.ma.us/mhc](http://www.sec.state.ma.us/mhc)) under the subject heading "MHC Forms."

Commonwealth of Massachusetts  
Massachusetts Historical Commission  
220 Morrissey Boulevard, Boston, Massachusetts 02125  
[www.sec.state.ma.us/mhc](http://www.sec.state.ma.us/mhc)

This file was accessed on: Monday, June 27, 2022 at 7:39 PM

PL- S. SWAN  
WARD  
USGS- FALL

|          |            |
|----------|------------|
| AREA     | FORM NO.   |
| <u>F</u> | <u>146</u> |

H

Town SWANSEA

Address 1543 Gardner's Neck Road

Historic Name David M. Anthony's Farm

House \_\_\_\_\_

Use: Present Residence

Original Farm House

### DESCRIPTION

Date 1884

Source Diary of D. M. Anthony

Style Vernacular farmhouse

Architect \_\_\_\_\_

Exterior Wall Fabric wood clapboard

Outbuildings 5 stall garage

Major Alterations (with dates) Porch added

on east and south. South porch  
enclosed as sun porch c. 1912

Condition Good Condition / Original  
fabric unknown

Moved No Date \_\_\_\_\_

Acres Over one acre

Setting Located near the end of Gard-  
ner's Neck, the original farm land has  
been developed for house lots, but  
the setting still remains rural.

Recorded by Kay Flynn / A. Waring  
May 1978

Organization Swansea Historical  
Commission

Date January 1986

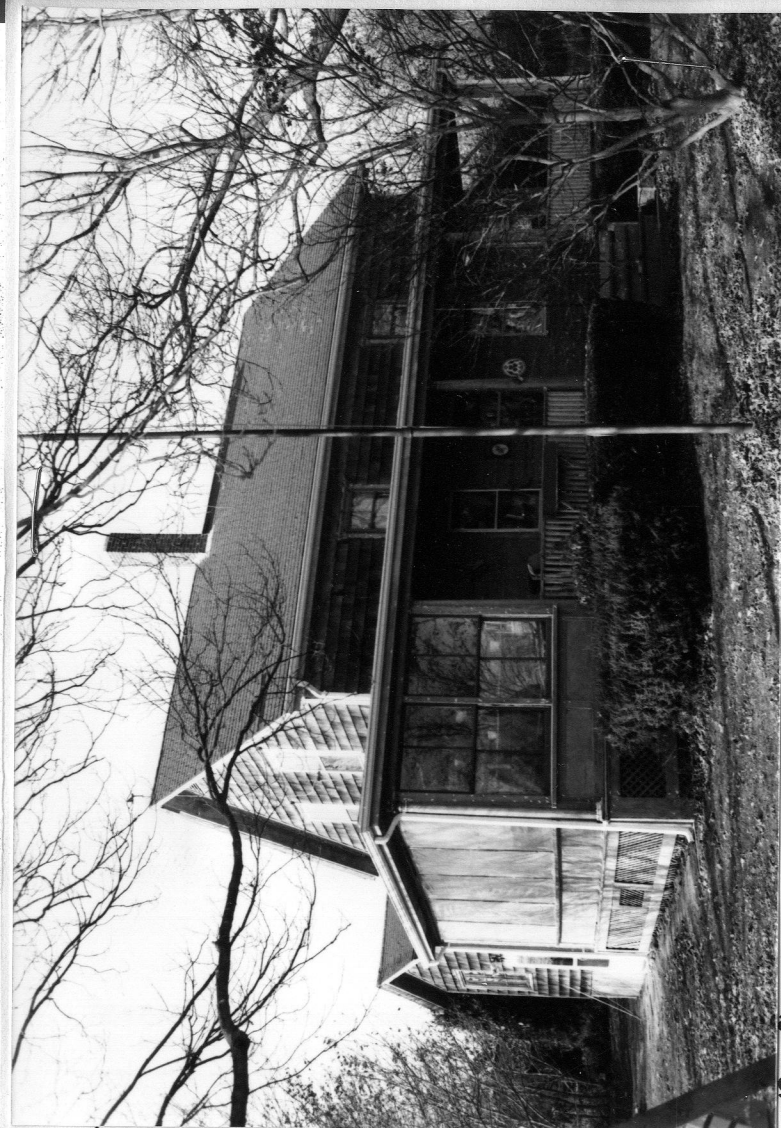

ation  
gs

intersection(s).  
Indicate north

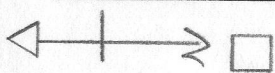

Mattapoisett  
Ave

Gardner's Neck Rd.

Private  
way

Bay Point Rd.

UTM REFERENCE \_\_\_\_\_

USGS QUADRANGLE Fall River Mass. RI 1967-79

SCALE \_\_\_\_\_



## NATIONAL REGISTER CRITERIA STATEMENT (if applicable)

**ARCHITECTURAL SIGNIFICANCE** Describe important architectural features and evaluate in terms of other buildings within the community.

A modest three - bay, two story farmhouse has a tall and narrow central brick chimney. The side gabled house has a one story front porch which wraps and is enclosed on the south side. There is no architectural detail.

**HISTORICAL SIGNIFICANCE** Explain the role owners played in local or state history and how the building relates to the development of the community.

This property is part of original Gardner lands deeded to Peleg W. Gardner by his sister and brothers, all heirs of Samuel Gardner of the fourth generation. He was known as "Lower Sam"

David M. Anthony bought the farm at public auction in 1883 and continued to use the land as a farm. He built this house the following year for his farmer, and it was used by successive farmers until 1940 when it became a private residence.

In 1978, Boardman continued the agricultural tradition with the business known as "Bay Point Gardens." Much of the land was used to grow nursery stock. Annuals, perennials and house plants were started in the green-house.

**BIBLIOGRAPHY and/or REFERENCES**

Bristol County Registry of Deeds, Fall River, Ma.  
Book 93, Page 277 - sale of land to David M. Anthony

Date of farmhouse from diary of D. M. Anthony in possession of granddaughter, Mrs. Ellis A. Waring, 112 Bay Point Road. Swansea, Ma.

FORM B - BUILDING

MASSACHUSETTS HISTORICAL COMMISSION  
Office of the Secretary, State House, Boston

|                         |                         |
|-------------------------|-------------------------|
| In Area no.<br><u>A</u> | Form no.<br><u>2146</u> |
|-------------------------|-------------------------|



4. Map. Draw sketch of building location in relation to nearest cross streets and other buildings. Indicate north.

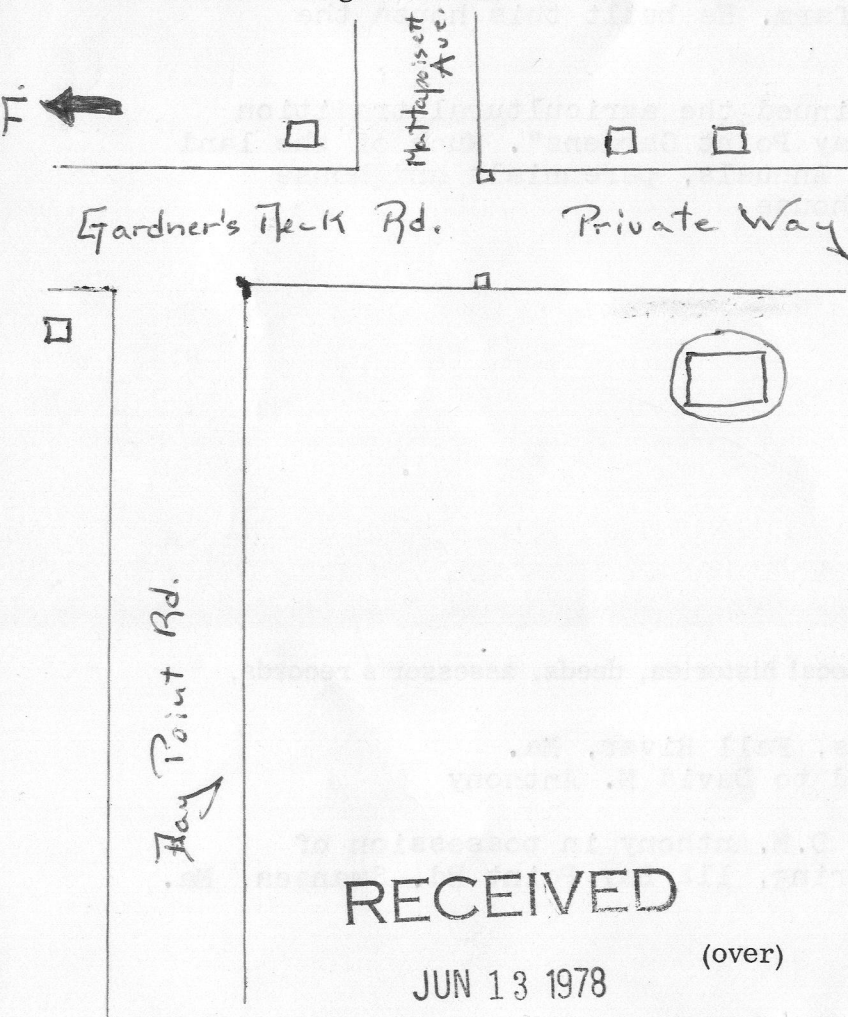

- Town Swansea  
Address 1543 Gardner's Neck Road  
Name \_\_\_\_\_  
Present use Residence  
Present owner Leonard E. and Madeleine A. Boardman
- Description:  
Date 1884  
Source Diary of D. M. Anthony  
Style New England farmhouse  
Architect \_\_\_\_\_  
Exterior wall fabric Clapboard wood  
Outbuildings (describe) 5 stall garage  
Other features Greenhouse-16'x 8'  
16'x16' wood building used for storage as is former milk storage room.  
Piazza added on east and south  
Altered South piazza Date c.1912  
enclosed as sun porch  
Moved \_\_\_\_\_ Date \_\_\_\_\_
- Lot size:  
One acre or less \_\_\_\_\_ Over one acre X  
Approximate frontage 345'  
Approximate distance of building from street 30'
- Recorded by Mrs. Ellis A. Waring  
Organization Swansea Historical Society  
Date May 22, 1978

RECEIVED

JUN 13 1978

(over)

MASS. HIST. COMM.



7. Original owner (if known) David M. Anthony

Original use Residence for his farmer

Subsequent uses (if any) and dates Used by successive farmers until 1940 when it became a private residence

8. Themes (check as many as applicable)

|                       |               |                            |               |                         |               |
|-----------------------|---------------|----------------------------|---------------|-------------------------|---------------|
| Aboriginal            | <u>      </u> | Conservation               | <u>      </u> | Recreation              | <u>      </u> |
| Agricultural          | <u>  X  </u>  | Education                  | <u>      </u> | Religion                | <u>      </u> |
| Architectural         | <u>      </u> | Exploration/<br>settlement | <u>      </u> | Science/<br>invention   | <u>      </u> |
| The Arts              | <u>      </u> | Industry                   | <u>      </u> | Social/<br>humanitarian | <u>      </u> |
| Commerce              | <u>      </u> | Military                   | <u>      </u> | Transportation          | <u>      </u> |
| Communication         | <u>      </u> | Political                  | <u>      </u> |                         |               |
| Community development | <u>  X  </u>  |                            |               |                         |               |

9. Historical significance (include explanation of themes checked above)

This property is that part of original Gardner lands deeded to Peleg W. Gardner by his sister and brothers, all heirs of Samuel Gardner of the fourth generation. He was known as "Lower Sam."

David M. Anthony bought the farm at public auction in 1883 and continued to use the land as a farm. He built this house the following year for his farmer.

Mr. and Mrs. Boardman have continued the agricultural tradition with their business known as "Bay Point Gardens". Much of the land is used to grow nursery stock. Annuals, perennials and house plants are started in the greenhouse.

10. Bibliography and/or references (such as local histories, deeds, assessor's records, early maps, etc.)

Bristol County Registry of Deeds, Fall River, Ma.  
Book 93, Page 277 - sale of land to David M. Anthony

Date of farmhouse from diary of D.M. Anthony in possession of granddaughter, Mrs. Ellis A. Waring, 112 Bay Point Rd. Swansea, Ma.

