

# Massachusetts Cultural Resource Information System

## Scanned Record Cover Page

<b>Inventory No:</b>	SWN.144
<b>Historic Name:</b>	
<b>Common Name:</b>	
<b>Address:</b>	1332 Gardner's Neck Rd
<b>City/Town:</b>	Swansea
<b>Village/Neighborhood:</b>	South Swansea; Gardner's Neck;
<b>Local No:</b>	
<b>Year Constructed:</b>	C 1900
<b>Architectural Style(s):</b>	Colonial Revival; Shingle Style;
<b>Use(s):</b>	Other Recreational; Single Family Dwelling House;
<b>Significance:</b>	Architecture; Recreation;
<b>Area(s):</b>	SWN.H
<b>Designation(s):</b>	
<b>Building Materials:</b>	Roof: Asphalt Shingle; Wood Shingle; Wall: Wood Shingle;
<b>Demolished</b>	No



The Massachusetts Historical Commission (MHC) has converted this paper record to digital format as part of ongoing projects to scan records of the Inventory of Historic Assets of the Commonwealth and National Register of Historic Places nominations for Massachusetts. Efforts are ongoing and not all inventory or National Register records related to this resource may be available in digital format at this time.

The MACRIS database and scanned files are highly dynamic; new information is added daily and both database records and related scanned files may be updated as new information is incorporated into MHC files. Users should note that there may be a considerable lag time between the receipt of new or updated records by MHC and the appearance of related information in MACRIS. Users should also note that not all source materials for the MACRIS database are made available as scanned images. Users may consult the records, files and maps available in MHC's public research area at its offices at the State Archives Building, 220 Morrissey Boulevard, Boston, open M-F, 9-5.

Users of this digital material acknowledge that they have read and understood the MACRIS Information and Disclaimer (<http://mhc-macris.net/macrisdisclaimer.htm>)

Data available via the MACRIS web interface, and associated scanned files are for information purposes only. THE ACT OF CHECKING THIS DATABASE AND ASSOCIATED SCANNED FILES DOES NOT SUBSTITUTE FOR COMPLIANCE WITH APPLICABLE LOCAL, STATE OR FEDERAL LAWS AND REGULATIONS. IF YOU ARE REPRESENTING A DEVELOPER AND/OR A PROPOSED PROJECT THAT WILL REQUIRE A PERMIT, LICENSE OR FUNDING FROM ANY STATE OR FEDERAL AGENCY YOU MUST SUBMIT A PROJECT NOTIFICATION FORM TO MHC FOR MHC'S REVIEW AND COMMENT. You can obtain a copy of a PNF through the MHC web site ([www.sec.state.ma.us/mhc](http://www.sec.state.ma.us/mhc)) under the subject heading "MHC Forms."

Commonwealth of Massachusetts  
Massachusetts Historical Commission  
220 Morrissey Boulevard, Boston, Massachusetts 02125  
[www.sec.state.ma.us/mhc](http://www.sec.state.ma.us/mhc)

This file was accessed on: Monday, June 27, 2022 at 7:37 PM



between inventoried property and nearest intersection(s).  
Indicate north

Wilbur Avenue (Rte 103)



Gardner Neck Rd.

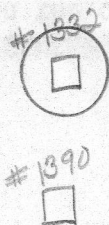

Lee's River

Brayton Pt.  
N.E. Power Co.

UTM REFERENCE

USGS QUADRANGLE Fall River, MA., R.I. 1967/79

SCALE

PL - S. SWAN  
GARD  
USGS - FALL

AREA

FORM NO.

F	144
---	-----

H

Town SWANSEA

Address 1332 Gardner Neck

Historic Name

Use: Present Residence

Original Residence

# DESCRIPTION

Date C. 1900

Source Visual analysis

Style (Colonial revival) shingle style

Architect

Exterior Wall Fabric Shingle

Outbuildings 3 Cabana huts

Major Alterations (with dates) Unknown

Condition Good

Moved No Date

Acreage More than 5 acres

Setting Offset from road by a

long private drive, situated directly on Lee River across from Brayton Point and the N.E. Power Co.

Recorded by Kay Flynn/Kim Valente

Organization Swansea Historical Commission

Date May, 1986



**NATIONAL REGISTER CRITERIA STATEMENT (if applicable)**

**ARCHITECTURAL SIGNIFICANCE** Describe important architectural features and evaluate in terms of other buildings within the community.

This single gambrel home/cottage is comparable to similar structures located next to it. Two stories, with projecting dormers, side porches supported by Tuscan Columns and 2 over 1 windows.

**HISTORICAL SIGNIFICANCE** Explain the role owners played in local or state history and how the building relates to the development of the community.

The significance lies in the section of Gardners Neck in which this house is located. It was one of the first areas in town to be inhabited by natives and in the early 20th century, became the area of Swansea for substantial summer, year-round homes and cottages.

**BIBLIOGRAPHY and/or REFERENCES**